THE WEATHER

Fair tonight; Sunday probably fair with rising temperature; light variable winds.

THE LOWELL SUN

6 O'CLOCK

ESTABLISHED 1878. LOWELL, MASS. SATURDAY AUGUST 17 1912 PRICE ONE CENT

3000 WERE KILLED BY AN EARTHQUAKE

Terrible Story of Suffering and Damage Done—Impossible to Approach Several Villages

CONSTANTINOPLE, Aug. 17.—An appaling story of suffering and damage caused by the recent earthquake was told by the members of the expedition dispatched on August 24th to the strickened district on the United States gunboat Scorpion, guardship at Constantinople, which returned here today.

J. C. Tarler, second secretary of the United States embassy and the special mission of four doctors on board report that conditions along the shores of the sea of Marmora were found to be much worse than anticipated. They estimated the number of killed in the various towns and villages at 3000 while the total of those injured reaches 6000.

It was found impossible to approach several villages on account of the odors arising from the human bodies buried among the ruins. Other villages were simply heaps of charred debris. The plight of the survivors has been rendered worse on account of the difficulty of obtaining building material.

Earthquakes continue almost daily at many places along the coast. Six shocks were felt yesterday and many damaged houses collapsed.

In several villages visited by the party some of the houses which were apparently undamaged, were found to consist of empty shells, the whole of the interior having collapsed. At Myrio Pito the first appearance of the town was very deceptive because a number of the houses standing on the seafront surrounded by gardens were intact, but immediately in the rear scarcely a stick or a stone was left upright. Numerous fissures were observed in the ground, but none of great size, although villages reported a cleft nearly 20,000 feet deep opened in a hillside eight miles inland.

The people throughout the district appeared utterly stunned by the catastrophe and made no attempt to help themselves, sitting about in groups brooding over their misfortunes and waiting the arrival of relief.

The Red Crescent society and the Greek Philanthropic societies are doing good work in the district, the Red Crescent having despatched missions to the interior to assist the sufferers. The Turkish transport, Bezzmh-Yi-Alem has been converted into a hospital ship and is anchored off the coast where it receives bad cases.

The American medical mission, after treating 300 patients, and finding that its work was overlapping that of other missions handed over its supplies and medical stores to the vali of Adrianople, who is superintending the work on the scene.

The American Red Cross society continues to despatch supplies to the sufferers and the foreign colonies here propose to collect subscriptions under the patronage of their respective legations.

Small Public Playground That is Enjoyed by the Children

CHILDREN AT PUBLIC PLAYGROUND AT MINISTRY-AT-LARGE.

On Middlesex street in the rear of the Ministry-at-Large building, there is a small public playground which is greatly enjoyed by the small children in that vicinity. The grounds are in charge of a capable supervisor, who watches over the little folk and directs their games, aiding them in every way possible. The accompanying picture will give some idea of this place, with its sand boxes, "teeter" boards and other means of amusement for the children. The playgrounds are open every weekday afternoon from 2 until 5 o'clock and give pleasure to a large number of small girls and boys. It is an obscure little place and perhaps not known to many who do not frequent that vicinity, but, nevertheless, its efficiency as a play resort is not at all lessened on this account.

COLONEL ROOSEVELT INVADES BAY STATE

To Attend Banquet at Revere

BOSTON, Aug. 17.—The program laid out for Col. Roosevelt during the few hours that he was to be in Massachusetts today was one destined to keep the progressive candidate almost constantly on the move. A party of local progressives left Boston for Providence this morning to greet their guest and accompany him to this city.

The party was expected to arrive in Boston shortly before noon, Col. Roosevelt going to the home of Dr. Bigelow on Beacon street for luncheon and for a conference with the Massachusetts leaders. This was expected to fully occupy his time until 2.30, when the escort was due to return and accompany Col. Roosevelt to the Point of Pines, Revere, for the outing of the Massachusetts progressives for the chief address of the day at 7.30. Plans were made to accommodate as many as might wish to attend, it being estimated that 15,000 persons could hear the voice of a speaker from the veranda of the Pines hotel.

In the evening the new party is to have a banquet at Revere and here again Col. Roosevelt will be the chief speaker, others including Gov. Bass of New Hampshire and local leaders.

Matthew Hale, head of the progressive movement in Massachusetts will be the toastmaster. The former president's stay at the banquet will be short, for at eight o'clock he is due to speak at an open air meeting on Boston common. This latter meeting was not on the original program, but the committee decided upon it at the last moment, announcing that it had been arranged "because of the tremendous demand for a mass meeting in Boston."

MORTALITY OF LOWELL

For the week ending Aug. 17, 1912:

Population, 106,294; total deaths 33; deaths under five, 18; infectious diseases, 3; tuberculosis, 3.

Death Rate—16.14 against 14.68 and 13.21 for previous two weeks.

Infectious Diseases Reported—Typhoid fever, 4; scarlet fever, 6; diphtheria, 1; tuberculosis, 5.

Board of Health.

MADE WORLD'S RECORD

LOUISVILLE, Ky., Aug. 17.—A special from Lexington to the Herald this morning says:

"At the Blue Grass fair yesterday the brown colt Peter Volo, owned, trained and driven by Ed Willis, colored superintendent of Patchen Wilkes farm, trotted to a world's record for yearlings on 2.19 flat, displacing the time made by his relative, Miss Stokes, of 2.19¼, in September, 1909."

REFORMS DISCUSSED BY GOVERNOR WILSON

Marching Clubs Greeted the Candidate

GREAT CELEBRATION AT SEA GIRT

He Discussed New Progressive Party

SEA GIRT, N. J., Aug. 17.—New Jersey's legislative reforms during the last two years and the application of their principles to nation-wide political conditions, was the theme which Gov. Wilson developed in an address today to a large crowd of natives, marching clubs and seashore folk who gathered here for a New Jersey day celebration.

"It has surprised the people of the United States," said Gov. Wilson, "to find New Jersey at the front in the enterprise of reform.

"I suppose you know the force that is behind the new party recently formed, the so-called progressive party. It is a force of discontent with the regular parties of the United States. It is the feeling that men have gone into blind alleys and came out of often enough and that they propose to find an open road for themselves."

Gov. Wilson reviewed various executive enactments in New Jersey. He said the arch-conservatives and the men who utter fervid praise of the constitution are the men, "who get behind those documents and play hide and seek there for themselves."

"If they are afraid that radicalism will sweep themselves off the stage they have only themselves to thank. No man ever brought the law in contempt except those who took advantage of it for their own private purposes.

"How long is New Jersey going to lead? Plans are being laid to restore the old order of things in New Jersey. I am telling you this from my own official investigation. Are you going to consent?"

Loud cries of "No" interrupted the governor's speech.

"Are you willing that the doors of government should be shut against you again. Are you going to permit any one of these men to smirch again the fair name of New Jersey? They are simply waiting for the present regime to be over. The constitution confines the term of your governor to three years and they have said 'All we have to do is to sit tight for three years.' Does the hog desire to return to his wallow. I am never going to disbelieve again the power of this great commonwealth to take care of itself. I have seen that power demonstrated. I have seen it live in action. We used to be known as the mother of trusts. We could have almost irrigated our fields with the water they put in their stocks."

As the governor concluded his speech the crowd surged forward to shake hands, and for some time the governor was busy meeting hundreds of people.

BIG CRASH HEARD

BUT NO ACCIDENT AT THE NEW SUN BUILDING

Yesterday some people near Merrimack square thought there was an accident at the new Sun building. There was a rumble, a crash and then a big dust arose in the alley behind the building. People around the square rushed to the spot to see if anybody was killed; but they saw the workmen smiling and unconcerned as if nothing had happened.

The New England Telephone company was laying conduits in the alley and some people thought the excavators had struck a subterranean void and fallen through headlong. The fact was as explained by Engineer Burke to a Sun reporter, that to save time and trouble the power of the engine was used to tear up the big granite blocks, brick pavement and iron beams that covered the coal bin of the old building under the alley. It would take a gang of men quite a while to remove this covering, but a big iron hook was hitched to it and this was attached by cable to the engine and the whole was torn up in a few seconds and left in a pile in the basement. That is the way the Howe's Construction company does things. The sidewalk in front was torn up in the same way and the people in the square could not understand the crash that came when the granolithic sidewalk was torn to pieces with one great pull of the engine.

LAWN TENNIS CHAMPIONSHIP

NEWPORT, R. I., Aug. 17.—Upon the opening of the entries for the national lawn tennis championship today it was found that there were 159 aspirants for the championship which begins on the Casino courts next Monday. The number is 43 less than last year and the committee accounted for the decrease as a response to the request sent out some months ago that only those who had serious intentions of playing in the tournament should enter.

It was also discovered that the tournament this year would be productive of a new champion as William A. Larned, the present title-holder, failed to enter.

TO SUCCEED GEN'L MILLS

WASHINGTON, Aug. 17.—Brig. Gen. Crozier, U. S. A., chief of the bureau of ordnance, has been selected to succeed Brig. Gen. Mills as president of the army war college in this city.

ALL THE DAILY

BOSTON, NEW YORK PAPERS

All Popular Magazines, Just Out

Carter & Sherburne

Drug Store In the Waiting Room

PRESIDENT TAFT TO FIGHT CONGRESS

For Retention of Commercial Court

HE WILL SEND ANOTHER VETO

Of Legislative, Executive and Judicial Bill

WASHINGTON, Aug. 17.—President Taft told callers today he intended to fight congress for the retention of the commerce court if it kept him in Washington all summer. He declared he would again veto the legislative, executive and judicial appropriation bill if it came to him containing the provision to abolish the court as reported to the house yesterday.

Those who talked to the president in the White House offices today quoted him as saying he would listen to no offers of compromise on the bill; that he could not change his convictions and must do his duty as he saw it.

SERVED IN CIVIL WAR

J. E. Garmon Attended Board of Trade Outing

The accompanying picture is a snapshot of Joseph E. Garmon and was taken at Canobie Lake park by The Sun photographer, Thursday. Mr. Garmon was one of the boys at the

JOSEPH E. CARMON

annual outing of the boards of trade of "Greater Lowell," and he was sitting neath the shed in the baseball field when the camera man snapped him.

Mr. Garmon was ignorant of the fact that his picture was being taken and will probably be surprised to see his cut in the paper. Mr. Garmon lives in Nineteenth street and was in the employ of the J. C. Ayer Co. for 40 years. He looked after the shipments to Canada and Mexico. He retired two years ago last December. He served five years in the Civil war and despite the number of years that have rolled over his head he is still a young man in spirit and in action.

SURPLUS WATER IS CAUSE OF DISCUSSION

The question relative to the surplus water pumped from the West Sixth street station has not yet been satisfactorily answered, and it looks as if it would remain a mystery. All of the water pumped at that station is supposed to come from the Boulevard wells, but in the month of June the Centralville station pumped 27,147,280 gallons more than were pumped at the boulevard, and in the month of May the Centralville station pumped 22,753,690 gallons more than the boulevard station. There has been more or less discrepancy in the number of gallons pumped at these stations for years, but the discrepancy was never as great as this year.

The statement has been made that the surplus, or most of it at any rate, gets into the conduit by way of the filtering gallery, and if that is so there is nothing to be feared as to the quality of the water for the water from the filtering galery is as pure as the water in the wells and it is the same water, too.

Mr. Barrett scouts the idea of water having reached the conduits from the filtering gallery. There is a gate that holds back the water in the gallery and unless that gate was raised the water could not get into the conduits.

Has that gate been raised? Mr. Barrett says no, and he ought to know. The filtering gallery is 15,000 feet above the Pawtucket bridge, on the northerly shore of the Merrimack river and parallel with it. The gallery is 1300 feet in length and eight feet on the inside. It is of rubble masonry laid water tight in hydraulic mortar. The top of the gallery on inside is on a level with the top of the Pawtucket dam and the gallery has a natural gravel bed which assists in the filtration of the water.

CLARENCE DARROW FOUND NOT GUILTY

Of the Charge of Bribing a Juror

THE JURY WAS OUT 34 MINUTES

The First Count Was Eliminated

LOS ANGELES, Aug. 17.—Clarence Darrow was found not guilty today of the charge of bribing a juror in the McNamara case. The jury was out just 34 minutes.

Judge Hutton, in his charge, eliminated the first count in the indictment, that Darrow had bribed George N. Lockwood, an irregularly drawn juror in the case of J. B. McNamara. The evidence, Judge Hutton instructed, did not justify a verdict of guilty on the first count. The second count charged Darrow with attempting corruptly to influence a man about to be drawn as a juror.

The court also instructed that a verdict of guilty could not be found on the uncorroborated evidence of accomplices.

"If you had no evidence independent of the testimony of accomplices," said the judge, "you must find the defendant not guilty."

CHARGE AGAINST DARROW WAS BRIBERY OF A JUROR

LOS ANGELES, Aug. 17.—The trial of Clarence S. Darrow, chief of counsel for the McNamara brothers, was the result of an indictment by the county grand jury for the alleged bribery of George N. Lockwood, a prospective juror in the McNamara case and followed the abrupt ending last November of the trial of J. B. McNamara for the dynamiting of the Los Angeles Times building.

On Nov. 28, 1911, Bert H. Franklin, chief of detectives of the McNamara defense, was arrested for the bribery of Lockwood. On Dec. 1 the McNamara brothers pleaded guilty, J. B. McNamara to murder in destroying the Times building, and J. J. McNamara to dynamiting the Llewellyn Iron works.

On Jan. 15 Franklin made a confession to Asst. Dist. Atty. Ford that he had bribed Robert E. Bain, the first juror sworn to try the McNamara cases and that he had sought to bribe five other prospective jurors, including Lockwood. The latter had reported early in November to Ford that Franklin had approached him and from that time he acted under the instructions of the prosecutor. On Jan. 29 two indictments were reported by the county grand jury against Darrow for bribery of Bain and Lockwood and upon arraignment the lawyer entered pleas of not guilty.

The trial on the Lockwood indictment was begun on May 15 and 13 weeks and two days elapsed until the case went to the jury.

In presenting the case against Darrow the prosecution produced evidence purporting to show that in addition to the alleged corruption of jurors Darrow had been guilty of tampering with state witnesses in the McNamara case.

The chief reliance of the defense was that the agreement between the prosecution and the defense under which the McNamaras entered their pleas of guilty was made prior to the alleged bribery of Lockwood and that therefore, no occasion for corrupting jurors. It was maintained throughout that Darrow was the victim of a "frame-up" on the part of Franklin and the authorities.

Are You Saving?

There are two kinds of electric lamps—"Carbon" and "Tungsten."

The Tungsten gives over twice as much light as the carbon for the same amount of money.

Are you saving?

Lowell Electric Light Corp.

50 Central Street

WAR GAME ENDED AT NEWTOWN TODAY

The Regular Army Officers Pronounced it the Finest Test Ever Conducted

MANEUVERS HEADQUARTERS, NEWTOWN, Conn., Aug. 17.—With a general engagement involving all of the 20,000 troops who have been taking part in the war game during the past week the Connecticut maneuvers camp was brought to an end today. Regular army officers, of whom there were nearly 200 detailed to give instruction to the national guardsmen and to serve as umpires, declared the fight was probably the most spectacular ever seen in this country, even surpassing the recent Texas maneuvers, in which a great number of regular troops took part. The battle was fought on the hills of the lower Berkshires and in a country of commanding ridges and deep ravines.

The great prize in the theoretical game was the capture of the city of New York on its land side by seizing its vital artery, the Groton watershed.

The narrative on which the war was based was an interesting one and in substance was that a foreign army was sweeping southern New England and in Connecticut met a division of patriots. The problem of invasion and the defense against that invasion were worked out by Brig. Gen. Bliss, U. S. A., the commander, and today he inspired the contest which his moving about of military chessmen on Connecticut soil had brought on. The red army had been sweeping through the Housatonic valley, turning the blue army, or defenders, out of position after position by flanking tactics at either extreme of a 50 mile front until it drove the blue army into a country which is all hills.

General Smith, U. S. A., was in command of the red forces, who concentrated along the west bank of the Housatonic river, mostly in Huntington.

General Mills commanded the blues, who had taken a position on the Newtown and Bethel ridge, the opposing armies being in roughly parallel lines about six miles apart. General Bliss left the forces in somewhat scattered units. Both commanders proceeded to concentrate. Yesterday General Mills made Judd's crossing, just south of Bethel, his headquarters, and having brought his units into touch, spread them out on a curved line from Hawleyville at the upper end to West Redding on the other. The reds made Berkshire their centre with the Massachusetts regiments and the Connecticut regiment supporting on the left.

The position of other units was well masked.

The engagement opened soon after daylight, when General Smith pushed his picket line into Newtown Centre and his calavlry began scouring the country. General Mills was well protected against the horse, because his and his cavalry began scouring the covering the territory below Newtown Centre and far enough to stop a flanking movement. The red pickets, in coming into the centre here, had to encounter the fire of the blue infantry intrenched on the hill back of the centre. The skirmishing extended over an area eight by two miles long.

SCHEPPS IN BUFFALO ON WAY TO NEW YORK

Is Central Figure in the Rosenthal Case

BUFFALO, Aug. 17.—Sam Schepps, at present the central figure in the Rosenthal murder inquiry and who arrived here last night en route from Hot Springs, Ark., to New York, was the guest of Assistant Attorney Rubin and two detectives on a sight-seeing trip to Niagara Falls today. Rubin and the detectives are reticent and Schepps varies his program from absolute silence to veiled references to the Rosenthal case with occasional sallies of humor and reminders to the newspapermen that he that he has issued "no authorized statement." Since the party left Hot Springs Schepps gave evidence of the reputation for fastidiousness which he has acquired since he was taken captive. The officers humored the prisoner in his vanities today, which ranged from a manicure in his room to a new suit of clothing. When the rehabilitated Sam was dressed he announced himself ready for the Falls trip and the start was made by trolley. It was the plan of Rubin to spend the day at the Falls, returning to this city tonight and to remain in Buffalo until Sunday night, when the party will leave for New York.

This is Schepps' second visit in Buffalo since the shooting of Rosenthal. He has said he came here from New York and stayed at a prominent local hotel. No one suspected his presence at the time. To members of the party Schepps has denied all knowledge of the actual shooting. He says he simply acted for friends in anything he did and when he left New York it was with the expectancy that he would have to remain away but a few weeks. He says he met Becker several times. Considerable mystery attaches to the connection of Bernard Sandler, who is said to have been procured by Schepps' brother as Schepps' attorney.

"I don't know anything about him," said Schepps. Rubin was equally reticent.

Sandler was in Pittsburgh last night and Mr. Rubin said he would not be surprised if he appeared in Buffalo today, but he has not arrived up to a late hour this morning.

JACK ROSE FURNISHED NEWS THAT LED TO SEVERAL RAIDS

NEW YORK, Aug. 17.—Pending the arrival of Sam Schepps, the witness whom the grand jury wishes to hear before handing down indictments in the Rosenthal murder case, the district attorney's office is centering its attention on police graft from disorderly houses.

It developed yesterday that the raid Thursday night upon 18 of these resorts in Inspector Lahey's district was the result of a tip furnished by Jack Rose, whose confession resulted in the indictment of Police Lieut. Becker on the charge of instigating the Rosenthal murder.

Jack Sullivan, one of the Rosenthal prisoners, was, according to the information given by Rose, a collector of graft from these houses, which were 18 of 32 declared to be operated by the "Vice Trust."

Although the surface result of the raids was the holding of only four alleged women proprietors on $1000 bail each, Asst. Dist. Atty. Smith says he has traced the graft collected to police inspectors. The payments have amounted, Mr. Smith said, to about $2500 a month, or on the basis of $100 a month for 25 houses running steadily.

Graft is going to the police also from other similar houses, Mr. Smith said, one controlled by an East Side gang leader whose name has been mentioned in the Rosenthal case. Mr. Smith also has the name of a woman, the wife of one of the prisoners held for the Rosenthal murder, who he says has been the collector of this sort of graft by Becker.

According to information obtained by agents of the Society for the Prevention of Crime, the "trust" raided last night, known as the "Big Five" nets annual profits of $50,000 over its graft payments. The graft, it was said, was paid directly to the police inspectors by the "trust" itself and not by the individual houses. Each of these houses had two women managers, who were shifted every night.

While there was no fear of raids by the police, it was said, the "trust" feared the Society for the Prevention of Crime and the district attorney's office, and for this reason always kept several of its houses vacant for use in case others were closed up.

Coincident with these revelations, Police Commissioner Waldo yesterday reduced Inspector Cornelius G. Hayes to the rank of captain and suspended him pending his trial on charges that he falsely stated that Commissioner Waldo directed him not to obtain evidence against disorderly houses except by order of the commissioner, and that he failed to suppress such houses in his district, the fourth.

GENERAL INVESTIGATION INTO NEW YORK POLICE GRAFT

NEW YORK, Aug. 1.—A general investigation into police graft in all its phases is to be undertaken by the extraordinary session of the supreme court presided over by Justice Goff, who has been designated by Gov. Dix to sit in the trials of Police Lieut. Becker and others charged with the murder of the gambler, Herman Rosenthal.

News that the supreme court would conduct the grand jury inquisition with Justice Goff having full powers of compelling testimony and inflicting penalties caused a panic in the underworld today and many gamblers and others hurriedly left the city.

It has been supposed that the appointment of Justice Goff was only for the purpose of trying the Rosenthal murder cases, but it leaked out that the extraordinary session of the supreme court would begin a John Doe inquiry that would delve into the innermost relationships between the police and keepers of the gambling and disorderly houses. It is thought that a supreme court inquiry would accomplish a great deal towards clearing up the scandal.

Under John Doe proceedings Justice Goff can call gamblers and keepers of disorderly houses and force them to tell how much money was paid for police protection and to whom the money was paid.

The aldermanic inquiry, it is expected, will cooperate with the work of the supreme court.

CARD OF THANKS

The undersigned take this means of expressing their sincere thanks to their many friends, neighbors and relatives who by their many acts of kindness, words of consolation and beautiful floral offerings helped to lighten the burden of sorrow in the sudden and untimely death of their beloved son, who met his death by drowning.

To each and all they are deeply grateful and will ever remember their kindness. Signed

Pierre Gervais and Family.

RIVAL SHOE SHOPS LEFT EARLY FOR REVERE BEACH

Over a Dozen Carloads of Excursionists Leave Merrimack Sq. —Other Picnic Parties

Merrimack square was the scene of considerable activity today, for a number of excursions were conducted from this city and several out of town parties also passed through here en route to Cardinal lake and Lakeview. In the afternoon many took in the ball games and during the entire day the place was crowded with people.

In the morning, two large picnics were held, these being the annual excursions of the employees of the Federal Shoe Company and those employed at the John Pilling's shoe factory. There is great rivalry between these two shops in all lines and the managers of both trips worked untiringly to provide enjoyment for workers of their respective shops.

As a result work was suspended in the two factories and practically every employe took in the beach trip. They assembled in Merrimack square early and after exchanging greetings the happy excursionists were assigned to their respective cars. The managers of the Pilling's party "put it over" their rivals by engaging the cars to leave 15 minutes earlier and at just 7.15 o'clock, three large cars, well filled, left the square with a large banner attached to the front car which bore the inscription "Pilling's Shoe Shop—We Lead and Others Follow."

True to the assertion embraced in the inscription, the employes of the Federal company crowded into four cars of the jamboree and followed their rivals to the beach. The latter maintain that the banner conveyed the news of the party following, but assert that as for the line of work that they are the recognized leaders.

Both parties arrived at Revere about the same time. After meeting and discussing the meeting of the "rivals," they started in to enjoy the many pleasures of the resort. Many went in bathing, while others visited the numerous attractions located along the boulevard. The return home will be made late this evening.

After the "Lasters" had left the square, the employes of the Heinze Electrical company took possession of the starting point, getting there just as the preceding picnic left for its destination. Business at the latter place was also curtailed for the day, so the workers might make the excursion to the beach. At just 7.45, or 15 minutes after the Federals departed, three large cars, filled to their capacity with the 57 varieties, started on their way, they too being headed for Revere. The latter gave a great cheer as they left for the beach.

A party of residents of Chelmsford Centre in a special arrived in the square at 7.45, after which they were off for Revere. The affair was in charge of Edward Lucius.

At 12.45 one car, chartered by Geo. Peters was filled with Lowellites, and left shortly after for Revere beach.

In the afternoon two large cars filled with the employees of the Watchem Watch Company passed through Merrimack square and proceeded to Cardinal lake, where they spent the remainder of the day.

Many others went to Lakeview and Willow Dale, while the usual Saturday crowd took in the ball game.

Pleasant Gathering of Old Friends At Home of Mr. Ricard Last Night

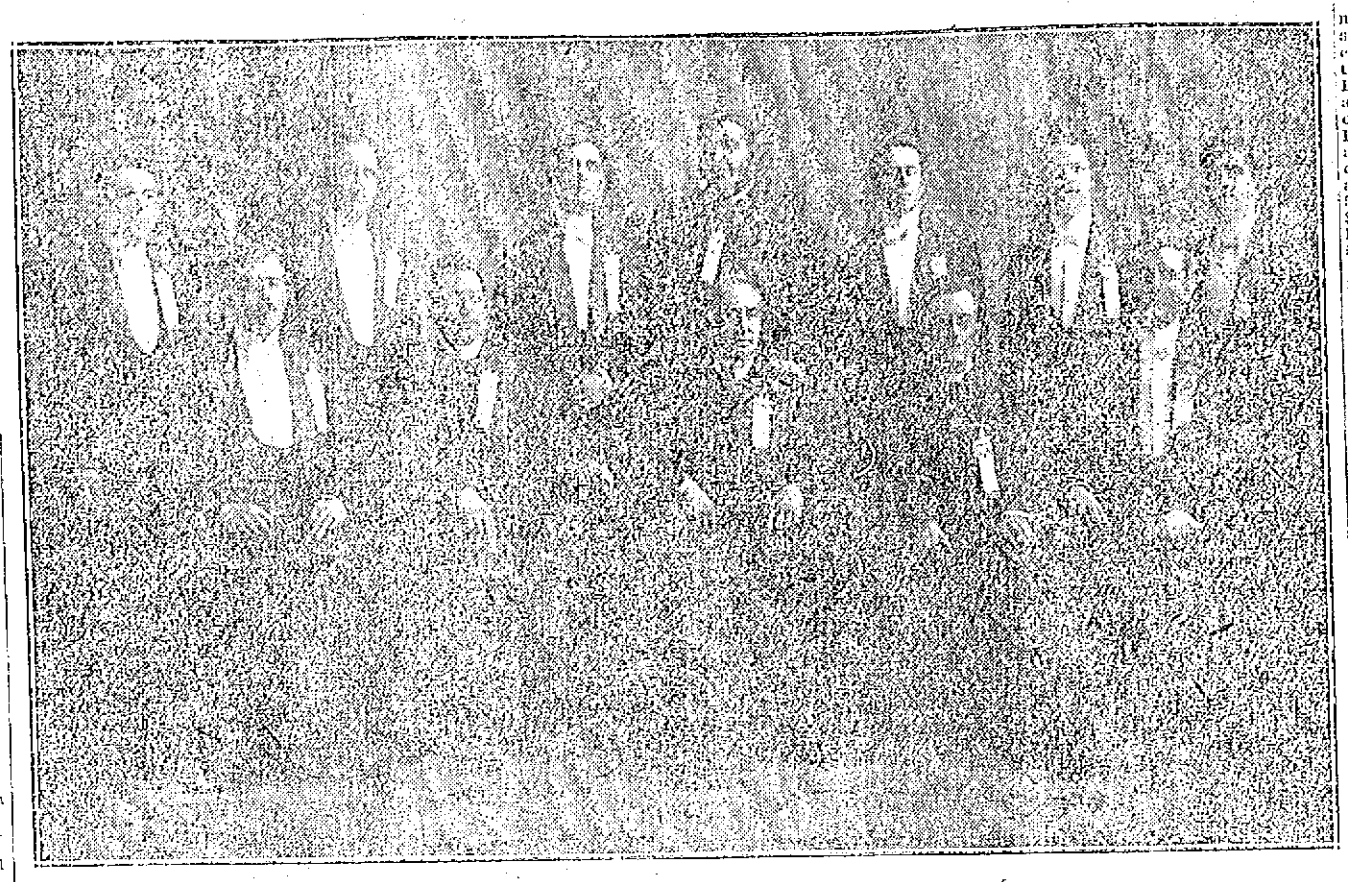

Photo by Duclos

EXECUTIVE COMMITTEE OF ST. JOSEPH'S COLLEGE ALUMNI

Front row: W. P. Calisse, Jr.; Rev. Julien Raccette, O. M. I., Rev. Bro. Chrysseuil, S. M., Rev. Joseph M. Blais, O. M. I., Henri V. Charbonneau, Esq.
Back row: E. J. Lafrenaille, Arthur L. Eno, Dodesque E. Jodoin, Rev. Bro. Priscillianus, S. M., Edouard S. Desmarais, Joseph P. Montminy, Eugene Ricard.

Rev. Julien Raccette, O. M. I. formerly of this city and now of Plattsburg, Rev. Bro. Chrysseuil, S. M. of Montreal and Rev. Bro. Priscillianus, S. M., of Quebec, who came to Lowell to attend the first annual reunion of l'Association des Anciens Eleves du College St. Joseph were tendered a farewell reception last night at the home of Mr. Eugene Ricard, 420 Fletcher street, one of the directors of the association. As a token of appreciation and also as a souvenir from the executive committee of the reunion, the distinguished guests were given presents, a beautiful silver gift.

The entire board of officers as well as the above named guests, also Rev. Bro. Sylvain, S. M. of Manchester, N. H., and Rev. Bro. Bernardin, S. M. of this city, assembled at the home of Mr. Ricard and two hours of real pleasure were spent. The program consisted of musical and vocal selections, and the features of the evening were the vocal selections rendered by Messrs. Edouard S. Desmarais and Raymond Blais, the latter of Winooski, Vt. Bro. Sylvain as well as Bro. Priscillianus also pleased the gathering with selections. A number of old time chorus selections were sung by the entire gathering, Bro. Chrysseuil directing.

In the latter part of the evening, the guests took places around the festive board and a very appetizing lobster salad was discussed, and at the close of the meal, Mr. Wolfred P. Calisse, Jr., president of the association, in behalf of the officers presented the three brothers useful and costly silver gifts. They responded in appropriate terms and promised to be here if possible at the next annual reunion in August, 1913.

The party broke up at a late hour, extending each other the best of wishes and hoping to meet again a year hence, also thanking Mr. Eugene Ricard, as well as his parents, Mr. and Mrs. Ricard for their cordial hospitality.

Rev. Fr. Raccette left this morning for Plattsburg, N. Y., while Rev. Bro. Chrysseuil and Rev. Bro. Priscillianus will leave tonight, the former for Montreal and the latter for Poughkeepsie, Que., where he will follow his mission. Rev. Bro. Sylvain will also leave tonight for Manchester, N. H., where he is superior of the Marist college.

LARCENY CASES IN POLICE COURT

Sentences Imposed By Judge Enright

The customary "morning after" ceremonies were observed in the police court this morning when the following appeared before Judge Enright charged with drunkenness: Stephen Richards, Peter Maynard and Matthew Gillis were fined $6 for a second offence; Charles Shea was fined $6 to be paid in one month, and he was placed in the care of the probation officer for six months. Frank J. McNamara, whose third appearance it was, was placed in the hands of the probation officer for six months. Mary Connell, charged with a third offense of intoxication, appealed and was held under bonds of $300. She was released from the jail only 10 days ago for a similar offense.

There were several cases of larceny heard. James Kelly, charged with stealing a coat and emblem from Jos. St. John, was found guilty and sentenced to four months in jail. A charge of drunkenness was also filed against him. Emery Regis and Henry Normand were also arraigned for the larceny of $55 from Azarie Frappier yesterday. Normand pleaded guilty through his counsel, who was J. H. Gallette. Regis said he was guilty in one way. He has been before the court for larceny several times. On one occasion he served 2½ months in the house of correction for five counts of larceny, and has been discharged a couple of times through lack of sufficient evidence. Regis received five board and room in the jail for six months, and Normand, who has not a bad record, was fined $25 and placed on probation for three months.

William O'Brien, charged with larceny of $50 from his employer, John F. Saunders, appeared before Judge Enright. There were a number of witnesses, including other employes of Mr. Saunders and several of his customers. It was alleged that the defendant, who works on Fridays and Saturdays only, delivering goods C. O. D., failed to return the money from the collection on Monday. The amount was a little over $47. O'Brien said that he had been to camp and had sent word to the effect that he might not turn in his collection before Friday. He was arrested in a saloon in Liberty square Thursday and $30.61 was found, some of it falling through a hole in his trousers' pocket. He is at present under probation from the superior court for the larceny of clothes. The defendant was found guilty and recognized under bond of $500 so the case will be continued Monday morning.

Smooth, soft, velvety skin results from using Hood's Lotion—best for all weather effects. Try it. Sold by all druggists. 50c.

You Can Eat
Anything that is fit to eat without being troubled by even slight heartburn, nausea, if you take one or two
Dys-pep-lets
Made only by C. I. HOOD CO.
The "pep-lets" digestive tablets. Sugar-coated. 25c. box or $1 a box from druggists. Dys-pep-lets

CHIN LEE & CO.
Chinese and American Restaurant

FACTORY TO BE CLOSED

Out of Respect to Memory of Mr. Lamson

The American Safety Tread Company plant on Perry street will be closed Monday afternoon, the day on which William S. Lamson, president and treasurer of the company, will be laid at rest. Mr. Lamson organized the company and from the time of its inception until his death yesterday, managed the factory in a manner that won for him the respect and admiration of all his subordinates.

While at the present time business there is better than ever, and the employes are working overtime, the men in charge, realizing what the departed president accomplished for the factory and how he endeared himself to all, posted notices today stating that the place will close at 12 o'clock Monday for the remainder of the day, out of respect for the memory of Mr. Lamson.

At the Lamson Store Service Company, where the devices invented by the deceased are manufactured, business will be suspended Monday during the funeral. Here, too, the factory is enjoying a remarkable era of prosperity. The information was received from Acting Superintendent Ward that in all departments the employes are working full time and that several departments are short handed. Supt. Stevens is out of town on business and he is expected to return with several large orders.

At present they are turning out devices for large department stores in Chicago, Newark, N. J., and Boston.

PLEADED GUILTY

BUT THE COURT FOUND YOUNG MAN INNOCENT

BOSTON, Aug. 17.—William Bassett, 17 years old, of the South End, went through the unusual procedure in the municipal court yesterday of pleading guilty to assault and battery and of being found not guilty of the same.

It happened that Bassett and another teamster, Wallace Chasson, had a rough-and-tumble fight on Park street when their horses collided on Thursday afternoon.

Chasson, after pleading not guilty and telling his story, was by Judge Wentworth found guilty and fined $5 for assault and battery.

Bassett, after pleading guilty to assault and battery, was asked by Judge Wentworth, after the justice had heard the other man's tale, if he did not want to change his plea to not guilty. Bassett caught the idea and at once changed his plea, and was thereupon found not guilty.

Bassett's tale was that when the horses collided he got to the ground to find out the damage to his horse, that Chasson likewise descended, came at him with a whip, lashed him, and that he made a pass at Chasson's face but failed to land, whereupon both went to the ground in a clinch.

Chasson said Bassett struck the first blow, but admitted he had the whip in his hand when the fight started.

TO PLAY IN BOSTON

CHICAGO, Aug. 17.—The Chicago baseball team, champions of the minor printers' league last year, left for Boston last night, where the fifth annual tournament of the league opens on Monday.

The printers' league is composed of teams representing New York, Chicago, Philadelphia, Washington, Boston, St. Louis, Cincinnati, Indianapolis and Pittsburg.

DROWN
All your sorrows, if they are caused from Piles, Old Sores or a Skin Disease, by using St. Thomas' Salve—Price 25c. All Druggists.

DEATHS

SMITH—Arthur H. Smith, son of Mrs. Margaret and the late Thomas J. Smith, died this morning at his home, 1 Calvin street, Oaklands, after an illness of six weeks, aged 19 years, 8 months. Besides his mother he leaves one brother, Russell T. Smith and six sisters, the Misses Gertrude, Mabel E., Hilda, Hazel, Alice and Pearl Smith. Deceased was a member of the local Barkers' union.

McCLUSKEY—Patrick McCluskey, a well known old resident and an esteemed resident of the Sacred Heart parish died this morning at his home, 11 Chippewa street. He leaves three daughters, Mrs. Andrew Livingston, and the Misses Mary and Catherine McCluskey; three sons, Denis of North Chelmsford and Frank and Patrick of Mont; and two brothers, Michael and John, the latter of Ireland, and three sisters, Mrs. James McQuillan of Lowell, Mrs. Ann Maguire and Miss Margaret McCluskey of Ireland.

FUNERAL NOTICES

EGAN—The funeral of the late Thomas Egan will take place Monday morning at 8 o'clock from his home, 3 Auburn street. A mass of requiem will be sung at St. Peter's church at 9 o'clock. Burial in St. Patrick's cemetery. Undertakers J. F. O'Donnell & Sons.

McCLUSKEY—The funeral of the late Patrick McCluskey will take place Monday morning at 8 o'clock from his home, 11 Chippewa street. A mass of requiem will be sung at the Sacred Heart church at 9 o'clock. Burial in St. Patrick's cemetery.

SMITH—The funeral of the late Arthur H. Smith will take place Monday morning at 8 o'clock from his home, 1 Calvin street. A mass of requiem will be sung at the Immaculate Conception church at 9 o'clock. Burial in St. Patrick's cemetery. Undertakers, J. F. O'Donnell & Sons.

DEMARAIS—The funeral of the late George Demarais will take place at his home, 68 Gates street this afternoon at 2 o'clock. Services at the grave. Burial in St. Patrick's cemetery. Undertakers, J. F. O'Donnell & Sons.

FUNERALS

CHISHOLM—The funeral of the late Valentine Chisholm took place this morning at 8:30 from his home, 127 West Sixth street and proceeded to St. Michael's church where at 9 o'clock a high mass of requiem was sung by Rev. Denis Murphy. The choir rendered the Gregorian chant, the solos being sung by Messrs. Thomas Rodger and Joseph M. Cuttner. Miss Marie O'Donnell presided at the organ. Among the beautiful floral offerings were the following large pieces: Monarch pillow inscribed "Father," from the family of the deceased; large anchor inscribed "Shipmate," from Mr. and Mrs. Roderic Chisholm and family; large wreath of roses, Mr. and Mrs. Finley Chisholm; large cross on base from the P. D. Nelson employes; others who sent beautiful floral tributes were: Mr. and Mrs. John Kelly, Mr. and Mrs. C. N. Rogers, Miss Helen Tuesart, Mr. and Mrs. W. Bertram, Mr. and Mrs. Wm Rouse, Mr. and Mrs. Davis, Miss Ellen Christie, Mr. and Mrs. Ray C. Webster, Mr. and Mrs. Willis Clark, Rockwell family, Mr. and Mrs. Bonessen, Cecil and Albert Pelton, spiritual bouquet from Mrs. Mary Callahan and Baby Pelton. The bearers were Messrs. Stephen Wallace, J. McCaustlin, M. Doherty, W. S. McKenzie, Dennis McCarthy and John Rodger. The burial was in the family lot in St. Patrick's cemetery where the final prayers were read by Rev. Denis Murphy. The funeral was in charge of Undertakers Charles H. Molloy & Sons.

GERVAIS—The funeral of Charles Adolphe Gervais, who was accidentally drowned in the Merrimack river, near the Tyngsboro bridge last Friday evening, took place yesterday at St. Jean Baptiste church, where a high funeral mass was celebrated by Rev. Fr. Audibert, O. M. I., who was assisted by Rev. Fr. Paquette, O. M. I., as deacon and Rev. Fr. Amyot, O. M. I., as sub deacon. The choir under the direction of Dr. George E. Calise sang Perreault's harmonized mass and Miss Elodie Chapdelaine was at the organ. The bearers were Wilfrid Beauregard, William Lougeed, Hormisdas, Joseph and Stephen Gervais and Charles Leblanc. Among the many beautiful floral tributes were a wreath of roses from Pierre Gervais and family; pillow with inscription "Eagles," from the Lowell Aerie of Eagles; spray of roses from Mr. and Mrs. F. McPerland and spray from Mr. and Mrs. Brodeur. Burial took place in St. Joseph's cemetery and Rev. Fr. Blais, O. M. I., read the committal prayers at the grave. Undertaker Joseph Albert was in charge.

LOVE—The funeral of Miss Anna Love took place yesterday afternoon from the undertaking rooms of John A. Weinbeck, 91 Market street, Rev. J. M. Cruickshank and Mrs. Thomas Lord sang "Close to Thee" in an appropriate manner. The bearers were Thomas G. Walker and S. F. Farrell and Percy McKittrick. There were many beautiful floral tributes, including sprays, Mr. and Mrs. S. F. Farrell, Mr. and Mrs. Thomas Farrell, Mr. and Mrs. Walter Farrell, Jr. and Mrs. O. H. Gilles, Mr. and Mrs. Percy McKittrick, Mr. and Mrs. J. Watts and Baby Lois, Mrs. E. Gardner, Mr. and Mrs. A. E. McElroy. Burial took place at the Edson cemetery.

MARCHING CLUBS

TO CALL ON GOVERNOR WILSON TODAY

SEA GIRT, N. J., Aug. 17.—Today is New Jersey day at Gov. Wilson's summer home. Delegations and marching clubs from many parts of the state were expected to arrive about noon, when Gov. Wilson was scheduled to deliver a political address. Arrangements were made for a large crowd.

The Women's Wilson and Marshall league of New Jersey set up headquarters adjacent to the governor's house.

POLICE CHIEF SUSPENDED

COLUMBUS, O., Aug. 17.—Mayor Karb today suspended Chief of Police Carter on charges of gross incompetency, accepting and converting fees belonging to infeior officers and of knowingly permitting 18 gambling resorts to operate. Thomas O'Neil was appointe during chief.

MONUMENTS AND MEMORIALS
Of all descriptions in granite, marble and bronze. Our manufacturing plant has the most modern power equipment and every labor saving device.
GUMB BROS.
Cor. Gorham and Anderson Sts.
Near Edson Cemetery.
Telephone 1017.

PEKIN RESTAURANT
The BEST PLACE in the city to get your DINNER during the hot weather is at the Pekin, 29 Central St. Open Sundays. Prompt and efficient service.

FIRST AID TO HEALTH TO MOTHER AND CHILD
Mrs. Winslow's Soothing Syrup has been used for over SIXTY YEARS by MILLIONS of MOTHERS for their CHILDREN, WHILE TEETHING, with PERFECT SUCCESS. It SOOTHES the CHILD, SOFTENS the GUMS, ALLAYS ALL PAIN; CURES WIND COLIC, and is the best remedy for DIARRHŒA. Be sure and ask for Mrs. Winslow's Soothing Syrup, and take no other kind. Twenty-five cents a bottle.

RETURN HOME

AFTER A MOST ENJOYABLE TRIP TO CANADA

Undertaker and Mrs. Amedee Archambault, their three children and Mrs. Archambault's sister, Miss Elodie Minault, have returned from a very pleasant automobile trip to Canada, in the course of which they visited relatives in Montreal, Ottawa, St. Charles, St. Marc, St. Hilaire and Belleoeil, Que.

The trip was made in Mr. Archambault's Oakland seven-passenger touring car and the only mishap encountered on the road, although the party covered 1158 miles, was a puncture. The party left here on Aug. 1 and went directly to Newport and from there to Masonville, where Mr. Archambault had to give $2000 bonds to make sure that he would return to the states with his machine. They slept at Pike station that night and the next morning at 5 o'clock they entered the city of Montreal, after paying a dollar for a license in Canada.

The roads on the Canadian soil are very poor according to the excursionists, and there are several high hills to climb en route. Between Montreal and Ottawa they say, the road is almost impassable as the wheels of the auto were sinking almost to the hub in the yellow clay. The hills are also very steep, and they report that on one occasion they coasted a distance of five miles, down a hill. The route taken is that following the Canadian Pacific railroad and the sights are very pretty. From Lowell to Montreal the machine consumed 21 gallons of gasoline.

The return trip was made yesterday, the party leaving Montreal at 8 a. m., arriving at their home in Merrimack street at 12 p. m.

Miss Minault left the party in Montreal and went visiting at St. Anne de Beaupre, Trois Rivieres, Quebec and other places, and she again met the machine in Montreal.

MORE IMMIGRANTS

ARRIVED AT THE NORTHERN STATION TODAY

Another large party of immigrants arrived at the depot on the Fall River train this morning. There were 55 in the party and all were men. After transferring their baggage, they took trains for Nashua and Berlin, N. H., and Haverhill, Mass.

The baggage on all trains today was very heavy, owing to the fact that many people are returning from their vacations. On the train from Old Orchard beach this morning many Lowell people returned to the Spindle City. Among those noticed were Mrs. G. W. Goss and daughter, Mrs. Berton Plaisted, and the latter's family, who lived at the beach for two weeks. They reported that there were a great number of Lowell people at the beach and the managers of the apartments there said that Lowell was never better represented than this season.

Particularly heavy is the traveling on the Canadian trains these days, and this morning, while many stopped in Lowell, the majority went to New Bedford, Fall River and other "southern cities."

When the 11.25 New York train stopped at the Middlesex-street depot today, a large number of Lowell people boarded it.

LOSES RINGS

CHICAGO WOMAN REPORTS MATTER TO SCOTLAND YARD

LONDON, Aug. 17.—Mrs. Theodore Winthrop Robinson of Chicago, wife of the vice president of the Illinois Steel company, notified Scotland Yard last night of the disappearance of three valuable rings.

Mrs. Robinson left Cologne for London early Thursday, occupying a through carriage to Calais, crossing to Dover on the afternoon boat and reaching the Carlton hotel early in the evening. It was not till then that she missed her rings, which were on a small ring case packed in her dressing bag.

She remembers opening the bag twice during the journey, once when nearing Calais and again in her stateroom when crossing the channel. It is supposed the small ring case rolled out, although there is just a chance that she was the victim of a smart thief.

A NEW BRIDGE

PAWTUCKETVILLE PEOPLE SAY ONE IS NEEDED

The old agitation for a new Pawtucketville bridge is about to be renewed and Commissioner Brown is the man who is going to kick it into the limelight again. He is going to introduce an order for a new bridge. He says he may not introduce it at the very next meeting of the municipal council which is scheduled for Tuesday next but he's not sure about it.

Engineer Nelson of the city engineer's office was asked by Commissioner Brown, whose department includes the engineer's office, to look into the matter and prepare some data. The Pawtucketville bridge question is not a new one to Mr. Nelson. He has been over it several times with George E. Bowers, a former city civil engineer, and Mr. Bowers once presented an estimate for a new bridge. He was asked to prepare an estimate for a 52 foot bridge and his estimate was $81,000. He favored a 56 foot bridge, however, and his estimate on a bridge 56 feet wide was $91,000.

Bridge men who are supposed to figure with mathematical consistency have said that the Pawtucketville bridge was unfit for heavy travel, while men known as practical bridge men have said that the bridge was sufficiently strong for travel of any kind. Charlie Morse, former superintendent of streets, allowed that the bridge was all right and just to show that he had the courage of his convictions he went over the bridge on a steam roller weighing about 15 tons.

NEW JERSEY DAY

SEA GIRT, Aug. 17.—Gov. Wilson superintended the arrangements today for New Jersey day. He was up early directing the gardeners about roping off the automobile space near the lawns. State Chairman Grosscup was also busy. Gov. Wilson said he anticipated that a large crowd would come today than attended the notification ceremonies last week.

STILL ON ROCKS

SAN DIEGO, Cal., Aug. 17.—The freight steamer Pleiades, which went aground on the lower California coast yesterday was still on the rocks today. The steamer Wastena and the cruiser Denver are hastening to her assistance. The Pleiades carries a crew of 35 men and a cargo of general merchandise for New York.

STEAM FREIGHTER GROUNDED

NEW YORK, Aug. 17.—The steam freighter Mohegan of the New England Navigation Co. grounded on Blackwell's Island this morning while proceeding to her dock here. Two tugs went to the assistance of the Mohegan and dragged her off into deep water. The Mohegan is not believed to be badly damaged.

LOWELL DOGS

WILL RACE IN LAWRENCE THIS AFTERNOON

George Rees of this city will race his whippet running dog "Bow Wow" at Riding park, Lawrence, this afternoon, the opponent being "Lane's Tommy," which will be raced by James Gilligan.

COUNTRY WEEK FUND

Owing to the fact that no entertainments have been given this year for the benefit of the ministration of "country week," the loss of the large sum generally realized by this means is keenly felt, hence the committee makes an appeal to the general public in order that it may continue the splendid work.

Contributions will be gratefully received, and may be sent to Mr. J. A. Hunnewell, Electric Light corporation, 50 Central street.

Country week donations for July, 1912:

Frank A. Smith	$10.00
Anna F. Anderson	2.00
Elizabeth W. Anderson	2.00
A friend	5.00
S. J. A.	1.50
Julia D. N. Ivy	5.00
Helen Buttrick	4.00
A friend	10.00
Charlotte McDaniels	5.00
A friend	2.00
A. F. French	3.00
Girls' Friendly Society St. Anne's church, (Candidates class)	5.00
A friend	5.00
Mary H. C. Regers	10.00
Total	$67.50

If you want help at home or in your business, try The Sun "Want" column.

Bell and Wing
By FREDERICK FANNING AYER
Absorbing, astounding, inspiring, baffling.—*London Academy.*
Power and originality.—*Cork Examiner.*
A great work.—*Boston Herald.*
Marks of genius constantly.—*Troy Record.*
A wealth of ideas.—*Boston Transcript.*
Genuine aspiration and power.—*Occult Review, England.*
Near the stars.—*Portland Oregonian.*
Astounding fertility.—*Brooklyn Times.*
A striking book of verse.—*Boston Post.*
G. P. PUTNAM'S SONS, Publishers, N. Y. Price $2.50

WE CARRY A COMPLETE LINE OF
HOUSEHOLD FURNISHINGS
AT LOWEST PRICES, AND ARE SOLE AGENTS IN LOWELL FOR THE CELEBRATED
CRESCENT RANGE
PETER DAVEY
131 MARKET ST. TELEPHONE CONNECTION 79-2
FURNITURE DEALER. UNDERTAKER. FUNERAL DIRECTOR

WANTS MEN TAKEN BACK BY BOSTON ELEVATED CO.

District Attorney Pelletier Sends Letter to the Counsel of the Company

BOSTON, Aug. 17.—F. E. Snow, counsel for the Boston Elevated Railway Company, is expected to reply today to the letter of Dist. Atty. Pelletier, which he received yesterday, asking to have the company take back all men whose cases resulted in a record other than a verdict of "guilty."

The district attorney wants to dispose of nearly 100 cases without trial, by not prossing complaints and making other dispositions of them, but if he should do so the men in every instance would lose their jobs, because under the terms of the strike settlement all men under charges were not to be reinstated until acquitted.

He has examined all the cases and is familiar with the evidence. He confidently believes that it will be impossible to secure a conviction in many cases and there are others in which he is certain the men are innocent.

He called the attention of counsel for the company, who was a party to the agreement drawn up between the carmen and the company, to the situation and suggested that the company take back all men except those convicted.

He has ordered trial in a number of cases in which the evidence did not justify his interfering with prosecution, but in the first three tried verdicts of acquittal were returned. The cases which he had in mind when he wrote to the attorney for the company were those that he did not order to trial.

Would Tie Up Courts.

If the company insists upon enforcing the terms of the agreement, it is the purpose of the prosecuting attorney to send all the cases to trial. This course would seriously tie up the courts. Judge Dana was assigned for the sitting this month, which usually lasts less than a week, and he may object to sitting longer, but the district attorney will insist upon the immediate continuous trial of all the cases even if his own force has to work nights.

He takes the position that the situation is unusual and should be met by his office and the courts. The men under charges have rights, is the way he views the matter.

If the company should assent to take back all men whose cases are disposed of by the district attorney without trial, then the district attorney will get rid of all the cases except those he has already assigned to trial.

It is understood that his examination of cases has revealed an extraordinary condition of affairs, and he may make statements in respect to the prosecution of cases in the lower courts.

If the entire 133 appealed cases have to be tried, that number including those already assigned for trial and those held in abeyance pending a reply from Mr. Snow, several weeks will be occupied by the court in disposing of them and the expense to the commonwealth according to the district attorney, will be very large.

As soon as Mr. Snow received the letter of the district attorney yesterday he went to the courthouse to see Judge Dana. It is understood that the judge sent for him. He talked matters over with the Judge and Jas. H. Vahey, counsel for the carmen.

It is understood that counsel at first was inclined to feel that the law should take its course and that a strike should not alter it. However, he will confer with officials of the company in regard to the district attorney's suggestion and let him know the result today.

Appeal to the Company

The letter of Dist. Atty. Pelletier follows:

"August 16, 1912.

"F. M. Snow, Esq. Attorney for Boston Elevated Railway Company, Shawmut Bank building, Boston:

"Dear Sir—I have gone carefully over nearly all cases of men now on appeal from sentence of the lower court for alleged offenses committed during the recent strike. As I stated some time ago, on a partial investigation in many instances the sentences imposed by some of the lower courts were wholly out of proportion to the offenses committed. In many cases, though, if the men were guilty the sentences might be proper, the evidence against the defendant was of such a flimsy character that it would be certain to result in verdicts of not guilty by juries.

"If it were not for the fact that a complication has arisen I would not address you, but will assume the responsibility which the people of this county place upon me and deal with those cases either by not prossing, recommending probation or placing on file.

"But under the terms of the settlement with the strikers no man can be placed back at work unless he is 'acquitted.' Technically that can only be interpreted as found 'not guilty' by a jury, and if the Elevated road insists upon the letter of the agreement, by not prossing the case of a wholly innocent man, so disclosed at an examination in this office, I shall in effect be sentencing him to a loss of employment. This, of course, except at the request of the individual defendant, I shall not do. This means that all these cases must be tried, at great expense to the commonwealth, against my judgment and with little or no prospect of obtaining a verdict of 'guilty.'

"I feel, therefore, that in justice to the commonwealth and to the men involved the road should accept those men whose cases result in any record other than a verdict of 'guilty.'

"I would, therefore, like to know your attitude in this regard at the earliest possible moment in order that I may proceed with dispatch with these cases. Yours truly,

"J. C. Pelletier, District Attorney."

DISHONEST OF ELECTORS TO BOLT, SAYS PRES. TAFT

He Condemns Men Who, Chosen as Republicans, Would Vote for Col. Roosevelt

WASHINGTON, Aug. 17.—President Taft yesterday made his first political speech since that which he made when notified of his renomination. Addressing members of the Maryland Republican Editorial association in the east room of the White house, he declared bluntly that presidential electors were "dishonest men" if they let their names appear on the republican ballot and intended to vote for the candidate of another party. He asserted that those who were not for the republican party were against it and should get out of the way.

"All we ask is a fair fight. A man cannot be in the republican party and in a third party at the same time and should be compelled to make his selection," said the president. "Regularity, or feeling of regularity, and respect for the republican party for what it has done, what it is capable of doing, are going to bring over into the republican party many a man who has been doubtful, and going to increase that number, in my judgment, as we approach the election.

"It is, therefore, essential that we make the cleavage as clear as it can be made, so that those who are republicans shall be republicans, and those who are with the bolters shall bear their name and title and not be republicans and bolters, because they cannot be—at least they ought not to be in all fairness.

"We ought to have electors in each state bearing the emblem of the republican party, bearing the names of the candidate of that party for president or vice president at the head of the ticket covering the electors who are going to vote for those names.

"If there are any men on that list who are not going to vote for the men at the head of that ticket, I do not hesitate to say that they are dishonest men, in that they are holding out to the people who are to vote for them an implied promise that they will vote for the names on the ticket, when they, in fact, intend to vote for somebody else. I think that is just following the plainest kind of principles of ordinary morals."

Ticket in Maryland

Some of the editors told the president that either the electors chosen for the republican ticket in Maryland would declare their intention to support him, or a new state convention would be held to make new selections. He said he felt sure Maryland would take long steps in the right direction.

The president began his speech with a brief summary of what the republican party stood for. He said:

"We are republicans. That means that we believe in certain principles; that we believe in the constitution of the United States; that we believe in maintaining that constitution; that we believe in progressing along the lines that that constitution indicates. We are protectionists, and we are in favor of maintaining the present prosperity by maintaining a tariff system which shall preserve business as it goes on now and shall secure as high wages as possible to the wage-earners, and a reasonable profit to those who invest their capital. These two propositions cover a good deal of republicanism.

Put Opinions in Force

"Being a party, we are anxious to have the opinions that our party represents put into force in the operation of the government. The only way we can do that is by electing a congress and a president who will carry them out. Now, that means that we have to be a single party, and not a part of two parties. I don't think we are unfair in asking that we be given a chance for a fair fight, and in counting those against us who are not with us. To have a man on both sides of the fight when we are on one side, is uncomfortable, especially when he is behind you.

"Before the convention it is all right that we should differ as to the men best qualified to represent us as republicans in carrying out the principles of the party. But after the convention each voter's influence should carry its proper and proportionate weight in the election of the party's candidates."

MISSING BOY

FOUND AT HOME OF AUNT IN BROOKLINE

John Higgins, age 13, who had not returned from the McManus picnic was yesterday found to be at the home of his aunt, Mrs. Frank Beine of 6 Cameron street, Brookline, and will be restored to his parents today.

The father of the lad said yesterday morning that it was possible that the boy might attempt to reach his aunt, but many are puzzled to know how he managed to make the trip without friends.

The distracted parents placed the case in the hands of Undertaker John Higgins who first telephoned the boy's relatives and located little John through an undertaker in Brookline.

HEARTY RECEPTION

PRES. AND MRS. ELIOT GREETED AT MT. DESERT

BAR HARBOR, Me., Aug. 17.—President Emeritus Charles W. Eliot of Harvard and Mrs. Eliot were tendered a reception by the summer folk of Mt. Desert yesterday upon their arrival at their summer home after their world tour.

The affair was held at the Neighborhood house at Northeast Harbor and was attended by both residents and summer visitors in large numbers. George A. Savage, chairman of the board of selectmen of Mt. Desert, made the address of welcome, to which President Eliot replied.

Bishop William C. Doane of Albany also extended felicitations.

MAN KILLED

WITNESSES SAY HE JUMPED IN FRONT OF TRAIN

NEW YORK, Aug. 17.—Thomas O'Halloran, 35 years old, a graduate of the University of Dublin and the University of Oxford, was killed in a downtown elevated railroad station during the rush hour yesterday. Witnesses declared that O'Halloran deliberately dived under an approaching train. Several women on the crowded platform fainted.

O'Halloran came to New York from London about six years ago and had been a clerk in an express office.

WILLIAM P. BOLAND

SAYS ATTEMPT WAS MADE TO ASSASSINATE HIM

SCRANTON, Pa., Aug. 17.—William P. Boland, president of the Marian Coal Company, whose charges resulted in the impeachment proceedings in the senate against Judge Robert W. Archbald of the commerce court, told yesterday afternoon of an attempt to assassinate him while strolling through the woods in the vicinity of his summer home at Moosic Lake, near here.

According to Mr. Boland, four men in a boat, two of whom had revolvers, opened fire on him. He dodged into the bushes, but firing continued, the bullets cutting leaves from the trees and shrubbery close to his head. The men then rowed to the opposite side of the lake and disappeared.

FOUND DEAD IN BOAT

BELFAST, Me., Aug. 11.—People who investigated a power boat which was running wild in the lower harbor yesterday afternoon found the occupant and owner, Wm. H. Thomas, aged 68, dead in the bottom of the boat, apparently from heart disease. He was a veteran of the civil war and member of the local G. A. R. post.

NOTICE

Mr. Joseph Bolooh of Kenwood, Dracut, Mass., wishes to inform his customers in Lowell and the public in general that the story in a morning paper to the effect that tubercular beef had been found in Dracut, does not in any way refer to his stock of cattle.

THE REAL ESTATE SALES

Transactions Recorded for the Past Week

The following real estate sales for Lowell and suburban towns were recorded at the office of the registry of deeds during the past week:

LOWELL

Henry A. Filteau et al. to Wilfred Eldridge Filteau, land.

Katherine T. Lennon et al. to Vassleke J. Viahos, land with buildings on School street.

Viola Wilson by asnee. of mtgee. to Sewall A. Potter, land and buildings on Leverett street.

John Warburton by asnee. of mtgee. to John P. Quinn, land on Moore street.

Mechanics Savings Bank, Lowell, to John P. Quinn, land on Moore and Gorham streets.

James F. Sullivan to Joseph C. Scribner, land and buildings on Sixth avenue.

Mary A. Garrigan to Thomas Leaver et al., land and buildings on West street.

William C. Conrad by asnee. for mtgee. to Ella M. Phelps, land on Fairfield street.

Henry J. O'Dowd to Theresa M. Varnum, land and buildings on Bridge street.

Walter W. Hartwell to Rollin H. Allen, land and buildings on Varney, Merrimack and Tremont streets.

Elie C. La Porte to Charles W. Hinckley et ux., land and buildings on corner Walker street and Litchfield Terrace.

William Manning to Patrick Ryan, land and buildings on Bowden street.

Daniel A. MacFadyen to Fred W. Holmes, land on Washington street.

Clara Witham to Cora J. Wilson, land and buildings on Troy street.

Zachariah Shore to Pamphile Falardeau et al., land and buildings on Sutherland street.

John J. Donovan by mtgee. to Edwin R. Rooney, land and buildings corner Gorham and Central streets.

BILLERICA

Jacob W. Wilbur to Frank Byron, land.

Frank W. Coughlin to Laura P. Russell, land.

Frank W. Coughlin to Harry P. Bickmore, land on Glendale avenue.

George H. Shields tr. to Mary T. Whitney, land at Nuttings Lake Park.

George H. Shields tr. to Gilman S. Morrill, land at Nuttings Lake Park Annex.

George H. Shields tr. to Lawrence G. Mitchell, land at Nuttings Lake Park.

George H. Shields tr. to Sarah N. Eastman et al., land at Nuttings Lake Park.

CHELMSFORD

Estelle S. Perham to Hubbard F. Fletcher, land.

Gratia A. Coburn et al. to George B. Wright, land.

Lizzie J. Gould to Abner Hernlow et ux., land corner Gay and Canal streets.

George F. Snow to Charles L. Abrahamson, land.

Flora A. Moss to Mary Josephine Gorman, land on Cove, Spaulding and Fletcher streets.

Minot A. Bean to Mary Josephine Gorman, land on Cove street.

DRACUT

Charles Callahan to Victoria Woods, land on Camned street.

TEWKSBURY

Grace V. Nickerson to Charlott M. Blair.

Samuel M. Danielson to Harry M. Green, land with buildings.

Grace V. Nickerson to Louisa McEvoy, land on Joy street.

Ernest R. Spaulding et al. to Emily Scarlott Jones, land.

John W. Rorke tr. to Sam Burstein, land, corner Water street and county road.

George H. Shields tr. to George Pshalongowsky, land at Shawsheen River Park.

Minnie L. Donnelly to Henry J. O'Dowd, land on State road and Littlefield avenue.

TYNGSBOROUGH

Jonathan Bowers to Thomas Coruthers, land.

WESTFORD

James Henry Hall to Pearl Hildreth Parker, land and buildings.

Pearl Hildreth Parker to Josephine A. Hall, land and buildings.

WILMINGTON

Wilmington coll. of to James E. Kelley, land.

William H. Boutwell to Mary E. Currier, land.

William H. Adsil tr. to Megurdich M. Mazenawian, land.

Frank W. Coughlin to Bridget McKeown, land on Boutwell street.

Grace V. Nickerson to Mary E. Stevens, land on Main street.

Filippo Lopresti by coll. to Armin Mohr, land at Central Park.

M. Herbert Fuskett by coll. to Harlow H. Rogers, land and buildings on Ballardvale street.

Mary E. Hollis by coll. to Harlow H. Rogers, land on Shawsheen avenue.

Virginia Miller by coll. to Fred A. Lowell, land on Fairmount avenue.

Edward Entwistle by coll. to George F. Briggs, land on Olive street.

Anna F. Floyd by coll. to George F. Briggs, land on Olive street.

Henry E. Fales, by coll., to George F. Briggs, land on Temple street.

Asa Porter by coll. to George F. Briggs, land on Temple street.

Sahag H. Oshuckian by coll. to Harry Paul Tamlookian, land at Oakland Park.

George W. Hurd by coll. to William O. Shattuck, land at Pine Grove Park.

Aram Hovsepian by coll. to Samuel M. Danielson, land at Pine Plains.

John D. Turner by coll. to Lawrence C. Swain, land.

Caroline F. Norris by coll. to William O. Shattuck, land.

Barney Weiner by coll. to town, land at Wilmington Gardens.

Morris Center et al. by coll. to town, land.

John P. Nelson by coll. to John A. Pillops, land at Woburn Park.

Augustus Wiggin by coll. to John A. Pillops, land at Woburn Park.

Anna B. Floyd by coll. to Willie B. McIntosh, land on Young street, Fairmount avenue and Park square.

Samuel J. Craddock by coll. to William O. Shattuck, land at Pine Grove Park.

Benj. L. Fairbanks heirs by coll. to Henry L. Andrews, land on Olive street.

Franklin P. Kimball by coll. to Henry L. Andrews, land on Olive street.

Mary F. Kimball by coll. to Henry L. Andrews, land on Olive street.

Frank W. Marshall, land on Burnap street.

Frank W. Coughlin to Nils Emil Hult, land on Roosevelt road.

Elizabeth T. Stockbridge to Edward Hebert, land on County road from Lowell to Woburn.

Frank H. Bockelman by coll. to Gordon Baker, land on Auburn street.

Alice Bright by coll. to Ann Patchett, land on Parker street.

Mary J. P. Moore by coll. to Ann Patchett, land on Auburn street.

Catherine E. King by coll. to town of Wilmington, land on Young street.

Mary I. Meagis heirs, by coll. to town, land at Wilmington Manor.

William Brackett by coll. to town, land at Woburn Park.

Jordan H. Burwell by coll. to town, land at Woburn Park.

Priscilla Helena Douglas by coll. to town, land.

Joseph P. McKay by coll. to town, land.

Frank W. Titcomb by coll. to town land.

Nathan C. Upham by coll. to town, land at Oakland Park.

Georgia J. Hlady by coll. to town, land.

If you want help at home or in your business, try The Sun "Want" column.

GREAT RECEPTION GIVEN ROOSEVELT

He Opens Campaign in Rhode Island

PROVIDENCE, Aug. 17.—Colonel Roosevelt formally opened the progressive campaign last night in two speeches which were received with enthusiasm by audiences that packed Infantry hall and the opera house. At least 700 people heard the colonel in these two places and thousands were unable to gain admittance to either hall.

The opera house was supposed to be an overflow meeting and 50 cents admission was charged, but even at that there were more than 3000 in the house and several thousand in front of the house.

At Infantry hall an admission was charged to the balcony, but the place was packed and hundreds forced their way into the hall and stood in every available bit of standing room.

Col. Roosevelt arrived at 5 p. m. from New York after making a brief speech from the train at Stamford, Conn., and bowing to crowds wherever the train stopped. When the colonel stepped from the train here he was greeted by a crowd of about 8000 people inside and outside the station and up Dorrance street.

Twice he was obliged to address the crowds from the automobile on the way from the station to the hotel. He was received at the station by Chairman Edwin F. Tuttle and the executive committee of the progressive committee and was at once escorted to an automobile through a cheering crowd in the station.

When the crowd on the square caught sight of him a roar went up and the colonel stood up in the automobile and waved his sombrero. The automobile started, but the crowd closed in about it before it had gone 10 yards, and the colonel stood up again and waved his hat.

There were cries of "speech" and he grinned, saying: "There's too many of you—you couldn't hear me." (Cries of "speech, speech.")

Then he said: "I'm the Bull Moose candidate (applause.) I'm in the fight—in your fight. This is the fight to determine whether you shall rule your own government. It is a clean-cut fight for social justice against both the old machines in your state. These are now but husks, and rotten husks.

"If you think you are not fit to govern yourselves then stay where you are; but if you think you are fit to do your own governing, then come with us.

"I've come here to Rhode Island to make my opening speech in this progressive campaign because I think that this state, like my own state of New York, is badly in need of upsetting the bosses. There are two sorts of men in this country at present—one sort is naturally against me and the other sort is just naturally with me.

WAGE SCALE

ANNOUNCED BY STATE BOARD OF ARBITRATION

BOSTON, Aug. 17.—The special arbitration board which is to adjust the wages paid by the Springfield and the Worcester street railway companies continued its investigation at the state house yesterday morning, the side of the employees being completed after the examination of two witnesses, and that for the companies opened.

On behalf of the employees it was testified that the Worcester Company allows only regular compensation for overtime, while the Springfield Company pays a minimum of two hours, regardless of the time worked.

General Manager Page of the Worcester company was the first witness for the employers and through him attorney Bosworth presented charts showing that the Springfield company pays a schedule of wages higher than any other in New England. The hearing was continued in the afternoon, at which time comparisons were made of the wages paid by the Worcester company and others in New England.

RODGERS QUITS FLYING

ANNAPOLIS, Md., Aug. 17.—Lieut. John Rodgers, the pioneer of the United States corps of navy aviators, has been detached from the school of aviation at the Naval academy and will assume command of the gunboat Yankton.

It is understood that Lieut. Rodgers gave up aviation on the plea of his bride of less than a year, who was kept in constant fear of her husband's death while he continued his hazardous experiments in aviation.

THEATRE VOYONS

WANTED A GRANDMOTHER

Maurice Costello and Florence Turner.

TROLLEY AND BOAT

LOWELL —TO— NANTASKET

ROUND TRIP 90c

Tickets at Bay State St. Ry. Co. Office, good Mondays, Wednesdays and Saturdays after July 5.

Trolley Excursions

TUESDAYS and THURSDAYS

LOWELL to REVERE BEACH

ROUND TRIP 50c

Tickets at Bay State St. Ry. Co. Office.

Canobie Lake Park

WEEK OF AUGUST 12TH

"Shamus O'Brien"

Free seats to evening performance at Canobie Lake park theatre. Apply to conductors park cars after 6 p. m.

Sunday, Aug. 18th

LAWRENCE MILITARY BAND

ASSISTED BY

Vocalist John Y. Myers of Lowell

Bathing and Boating —AT— LAKEVIEW WILLOW DALE ENTRANCE

Bath House Now Open

Lakeview Park

Week Beginning Aug. 19

FREE! FREE!!

—THE— CHAMBERLAINS

Expert Cowboy Lariat Throwers and Swingers

IN THE THEATRE

The WESTERN GIRL

By the Huffle Stock Co.

BAND CONCERT

Sunday Afternoon and Evening

PLAYHOUSE Tel 811

—THE— DRAMA PLAYERS —AND— Emile Lavigueur's Orchestra

Season 1912-1913

Opening Monday, Sept. 9

In Belasco and De Milles —THE— "CHARITY BALL"

MERRIMACK SQUARE THEATRE

For Sunday's Concerts

5—VAUDEVILLE ACTS—5

4000 Feet Best Motion Picture Plays

Matinee at 3. Evening 7 to 10.30 (Continuous.)

NEXT WEEK

First Time Here—The Original

Eagan & DeMare

Those Texas Tommy Dancers

New York's Most Recent Dancing Sensation.

FRANK CARMAN

ELENORA BURKE

HARRINGTON & LENNS

And Last Week of

MORTIMER SNOW & CO.

Latest and Best Photo-Plays

GRAND OPENING

Monday, Aug. 19, 1912

Of the New Academy of Music

Vaudeville, Moving Pictures

ALFRED LATELLE

The world's greatest animal impersonator assisted by Elsie Volkes, direct from the Music halls of London and late of the New York Hippodrome, in comedy sketch, "THE DOG CAME BACK"

HRISK & HRISKO

Comedy Heavyweight Jugglers. A good long laugh.

Last but not least,

HUB McDONALD

Comedy Scotch musical.

—Every Act a Live Wire—

THE PICTURES ARE UP-TO-DATE from the best studios in the world.

Famous Concert

BY THE

COLORED TROUPE

— AT —

WILLOW DALE

Tomorrow Afternoon and Evening

AT 3 AND 8 P. M.

Classy Trombone Solo Tonight at LAKEVIEW DANCE HALL

NEW HAMPSHIRE

SECOND ANNUAL

STATE FAIR AT NASHUA

SEPT. 2, 3, 4 and 5, BEGINNING LABOR DAY

Aeroplane Flights—Harry Atwood Will Fly 3 Times Daily WEATHER PERMITTING

The Fair With the Grounds, the Buildings, the Prestige

ENTRIES FOR EXHIBITIONS CLOSE FRIDAY, AUG. 30. A. A. LABINE, Secretary

Rockingham Fair

SPECIAL TRAINS

From LOWELL Direct to the Gates

At 8.05 and 10 O'Clock A. M. Each Day

RETURNING AFTER THE RACES

BOSTON AND MAINE RAILROAD

A DAY OFF

...AT...

Old Orchard

THURSDAY, AUG. 22

$1.50 Round Trip $1.50

From Lowell

SPECIAL TRAIN LEAVES AT 8.15 A. M.

A World-Famous Beach

Enjoy a Bracing Plunge in the Salty Surf. A Feast of Sea Food. Shore Dinners that satisfy the hearty appetites aroused by the exhilarating sea air. Plenty of Amusements.

For tickets and information apply local Ticket agent.

C. M. BURT, General Passenger Agent.

THE NATIONAL Ladies' Tailoring COMPANY

has opened a branch establishment at 145 Merrimack street, opposite Pollard's department store, where all kinds of Ladies' garments will be made to order at prices as low as ready-made garments can be purchased. First-class work and fit guaranteed, or money refunded.

DANDELION

TABLETS AND PILLS

A Miracle as a Blood Purifier

Say thousands who have used them. A positive cure for Rheumatism, Constipation and Foul Breath. Best remedy for Liver, Kidney and Stomach. Eliminates all poisons from the system, without griping. Purely vegetable and guaranteed under Pure Food and Drug Law. Free samples on request to SCHENCK CHEMICAL CO., 54 Franklin street, New York. 25 cents a box at

HALL & LYON CO., 67-69 Merrimack Street, Lowell, Mass.

Cut Prices On LEATHER GOODS

DEVINE'S

123 MERRIMACK STREET

Repairing, Etc. Telephone 2169

BASEBALL AND FIELD SPORTS

THE SUN SPORTING PAGE

BOXING, GOLF AND ATHLETICS

LOWELL BEATEN BY LYNN IN FOURTEEN INNING GAME

Score Was 5 to 4—Cooney's Hit Scored Winning Run—Boultes "Comes Back"

LYNN, Aug. 17.—In a heart-breaking 14-inning game played here yesterday afternoon Lynn won from the Lowell clubs by the score of 5 to 4. The game was all Lowell's until the eighth inning, when two hits, a base on balls, an error by Dee, and the anxiety of Wolfgang to field a ball that he should let go to Dee completely changed the result. Lowell had the victory all sewed up, but the uncertainty of baseball was never demonstrated so strikingly as at this game. Lowell went into the inning with a three run lead, but after three Lynn men had been retired in the eighth session, the Grays were one behind.

Wolfgang was in the points for Lowell and for seven innings he held his opponents without a tally, and but for the slip-ups in the fatal inning, he would have come out on top. Britton started for Lynn, but after one man had been retired in the tenth, he was relieved by Harrington. The latter held the Grays without a run for the remainder of the games.

Bill Cooney, formerly of Lowell, but later with Haverhill, who took Cargo's place for Lynn when the latter was let go, and who has been playing a rather loose game for Lynn since joining the team, had the distinction of making the hit that scored the winning run. He also played a good game in the field.

Capt. Jake Boultes, who had been enjoying one of the biggest batting slumps in his career, came back and was the star hitter of his team. He connected with two and both figured in the scoring. Clemens was injured and his place in centre field was taken by Halstein, who covered the outfield in a clever manner. The fielding of Miller at second base was a feature of the day's play.

Orcutt was the heavy hitter of the game, getting three fine singles, while Strands, Logan and Barter, connected for two each. Murch played first, his old position, in a most capable manner.

There was no scoring until the fourth, when Lowell sent three men over to the counting station. Magee started the fireworks by dropping one to centre field, and Jimmy then stole second. De Groff taking third and on the throw to get the Ruben, McGamwell raced to second. Miller struck out and then Jake Boultes, who had not made a hit since Hector died, came across with a peach to center that scored De Groff and McGamwell. Dee fanned. Lavigne singled, but Wolfgang closed the rally by flying to Logan.

After that bunch of runs, there was no more scoring by either team, until the fatal eighth, when McDonald scratched a single and Barter did the same. Britton fled to De Groff and McDonald took third. Wallace walked, filling the bases. Strands hit through Wolfgang and Dee booted the ball, with the result that two runs were scored. Orcutt bounded one by Wolfgang, who erred in trying to make the play as Dee was there to take it, with the result that Orcutt was given credit of a hit and Wallace scored. Murch was out on an infield fly.

Lowell tied the score in the ninth and again Jake Boultes was responsible for the tallying. He led off with a single to right and raced to second on Orcutt's overthrow to first after the latter had grabbed Dee's fly. Boultes went to third on a passed ball, and scored on Lavigne's low fly to Orcutt. Wolfgang closed with a grounder.

The score stood, 4 to 4, until the 14th when the game was won.

Orcutt singled and he went to second on Murch's sacrifice. Logan hit to Wolfgang, who turned to throw to third, but when he saw that Orcutt had the base, he played to first with the result that Logan got a cheap hit. Coveleskie came to bat and with the infielders playing close he banged one that went to right field, and the game was all over with Lynn on the long end. The score:

LYNN

	ab	r	bh	po	a	e
Walters lf	5	1	1	2	0	0
Strands 2b	6	1	2	6	3	0
Orcutt cf	6	1	3	7	0	0
Murch 1b	5	0	1	12	0	0
Logan 2b	5	0	2	1	2	0
Cooney rf	6	0	1	2	1	0
McDonald ss	4	1	1	3	0	0
Barter c	5	1	2	11	1	0
Britton p	3	0	0	1	0	0
Harrington p	2	0	0	0	1	0
Totals	47	5	13	42	12	0

LOWELL

	ab	r	bh	po	a	e
Clemens cf	4	0	0	3	0	0
Mahoney cf	1	0	0	2	0	0
Dee lf	4	1	1	2	0	0
Miller 2b	4	1	1	3	0	0
Wolfgang rf	4	1	1	2	0	0
McGamwell 1b	5	1	1	11	1	0
Taylor ss	4	0	1	6	3	0
Boultes lb	5	1	2	0	1	0
Lavigne c	4	0	0	5	4	1
Coveleskie p	5	0	1	10	2	0
Wheeler p	5	0	0	1	4	0
Totals	47	4	7	45	15	1

Two-base hit, Miller. Hits off Britton, 7 in 9 1-3 innings; off Harrington, none in 4 innings. Sacrifice hits, Lavigne and Murch. Stolen bases, Miller, Clemens 2, McGamwell, Lavigne, Dee, Orcutt, Strands. Double plays, Miller, Logan and McGamwell. Left on bases, Lynn 7, Lowell 7. First base on balls, off Coveleskie 2, off Britton 3. First base on errors, Lynn 1. Hit by pitcher, by Britton, Clemens and Magee. Struck out, by Britton 6, by Harrington 3; by Wolfgang 10. Passed balls, Lavigne and Barter. Time, 2.51. Umpire, Bannon.

AMATEUR BASEBALL

The Crimson A. C. will play the Cecilias this afternoon.

The Beachmonts and Comets will meet on the latter's grounds this afternoon.

The Dixwells will meet the West Chelmsford team this afternoon on the Aiken street playground.

The Y. M. C. A. Indians will play the Ledgers at Washington park Saturday.

The South End-C. M. A. C. game has been called off owing to the inability of the managers to secure suitable grounds.

The Lincolns and Bleachery A. A. will clash at Lincoln park this afternoon for the second time this year. The first game resulted in a victory for the Lincolns.

The State Infirmary team will play the J. P. S. team today. The State Infirmary team wants a game for the 24th. Address or telephone the manager, G. Buckle, State Infirmary, Tewksbury.

The Manhattans will play the strong Westford A. A. team today at Westford. Desmond and Moynihan, both former Y. M. C. A. men, will be in the lineup for the Manhattans.

The Lagrange street Stars would like to challenge McNabb's Pets at the North common, Saturday, Aug. 17. Our lineup is as follows: F. Barrett cf, M. Lyons rf, J. Carney lf, J. Cunningham ss, J. Cashman 3b, H. Hall 2b, W. Hall 1b, M. Spillane p, J. Gallagher c.

DIAMOND NOTES

That one bad inning did the trick.

Three straight defeats is something unusual for Lowell and all should have been victories at that.

Jimmy Magee did some classy base-running yesterday, stealing three bases.

Halstein showed that he can play the outfield in grand style, which is a great thing for Lowell.

By winning yesterday, while Lowell and Worcester were getting it handed to them, Lawrence increased its lead.

Dee, whose home is in Lynn, was rather nervous, and that undoubtedly accounts for his error in the fatal session.

Miller's fielding was of the sensational variety and many times he brought the fans to their feet, with his remarkable work.

One pleasing feature of the game though, is the fact that Jake Boultes regained his batting eye. With the captain at his usual gait, Magee coming along and the other members batting as of old we are still very much in the race, and still claim the rag.

GLEE CLUB WON

TOOK ALL POINTS FROM CORINTHIANS

In the Campers' league series on the Lakeview alleys last night the Glee Club team won all the points from the Corinthians, taking the total by 174 pins. T. Roughan captured the high single, 104, and he also put up the best three string total, 279. The score:

GLEE CLUB

	1	2	3	Tl
Farrell	87	86	105	278
D. Roughan	87	91	88	266
T. Roughan	84	91	104	279
McPherson	84	88	98	260
J. Johnson	92	88	87	267
Totals	434	434	477	1274

CORINTHIANS

Burnham	79	95	87	261
Brown	72	86	77	235
Peavey	96	95	97	279
Slattery	85	78	97	260
Fitzpatrick	89	88	97	274
Totals	413	440	445	1299

Cremo 5¢ CIGAR
Standard for years

DROWN
All your sorrows, if they are caused from Piles, Old Sores or a Skin Disease, by using St. Thomas' Salve—Price 35c. All Druggists.

Sheridan Says He Will Go After All Around Title Again

NEW YORK, Aug. 17.—Martin Sheridan, the former holder of the all around athletic championship of the world, who a short time ago announced that he was out of competition for good, is now in training again, Martin says he will compete in the all around meet to be held in this city next month and expects to set some new records. He will also go after Jim Duncan's discus marks. Sheridan is in good shape at present and in a few weeks will be at his best again.

McBRIDE EXPERT TAGGER

Among baseball men George McBride, shortstop of the Washington Americans, has the reputation of being one of the best infielders in the country when it comes to tonching base runners with the ball. This is one failing which most second basemen and shortstops have, and there could be no greater weakness, for it not only makes base running easier, but it has a detrimental effect on the catchers. Infielders who lack the ability to touch runners often lose base stealers on perfect throws from the catchers, and it is hard to figure how great a handicap it is to team which this happens.

McBride, however, has the play down to perfection. No matter where the ball is thrown, he always gets it on the runner, and what is most remarkable is the fact that he has never been seriously injured in the four years he has played. McBride, barring one season, when he missed the first two games because of illness, has played in every schedule game for the Nationals.

In this respect he leads all infielders in the country, for with base runners sliding into second feet first the work of the man covering (and McBride does most of it for the Washington team) is decidedly dangerous, and it requires a lot of agility, together with nerve, to make the play and come out unharmed.

There is one other play in baseball at which McBride excels and at which he is considered the master of all others. It is the breaking up of the attempted double steal. Other shortstops make this play occasionally. McBride has failed but once since he has played in Washington.

The play comes up very often. With a man on first and third, the man on first starts for second to draw a throw. If the shortstop leaves his position too soon the batsman is very apt to hit through the space left vacant, so he must not start for the bell until it is in the catcher's hand. He then runs to a spot in front of second and directly behind the pitcher, and if the man on third starts home McBride's throw is always sure to beat him there.

It has frequently happened that the runner on third has left the base, in which event McBride has frequently caught the man trying to reach second. Only a small portion of the spectators appreciate McBride's ability in this respect, but among ball players and managers McBride is considered the best man on these plays that the game has ever developed.

LOWELL K. OF C.

TO BE GUESTS OF NASHUA COUNCIL SUNDAY

Following out a custom adopted some years ago, Lowell council, Knights of Columbus, will be the guests of Nashua council at Lawndale park tomorrow, where the New Hampshire men will entertain with a lavish hand. The Lowell men will be conveyed to the place in special cars, leaving Lowell at 10.45 o'clock. At noon a clambake served in genuine Rhode Island style, with all the fixin's, will be served in the grove. Later the Nashua men will be entertained at the Genoa club.

SMITH OF LOWELL TO BE COMMITTED

Sought Release of Wife and Mother-in-law

WORCESTER, Aug. 17.—James L. Smith of Lowell, aged 36, came to Worcester to secure the release of his wife and mother-in-law from the state insane hospital at Bloomindale. Because the officials of the hospital declined to admit him, as it was not a visiting day, it is claimed he raised such a rumpus that they 'phoned to the Worcester police and had him arrested on a charge of disturbing the peace.

When Smith was arraigned before Judge Stobbs in the district court yesterday the court decided that the man himself is a fit subject for treatment in the hospital and continued the case until today to permit time for having the necessary commitment papers made out.

Can't Sleep

For Heat

Take a dose of Sanfords Ginger. Nothing like it for sleeplessness, nervousness and fatigue. Besides it's always healthful.

A delicious combination of ginger, aromatics and French brandy. Look for the Red Triple Mark on the wrapper, lest you get a cheap, worthless or dangerous substitute. Forty years the standard of purity, flavor and strength. Sold by all druggists and grocers.

CRUMBS OF BASEBALL

Culled by "Sul" From Circuit Dope Sheets

Cooney got two singles Wednesday, his first hits since he joined the Lynn team.

Mike Wadleigh has no reason for worrying about his job being given to Whitehouse.

De Groff continues to lambaste the ball for Lowell. This slugger doesn't think anything of getting three and four hits a game.—Exchange.

Frank Connaughton came across with three hits Wednesday, two doubles and a single. The old man still knows how to get in the licks with that war club of his.—Exchange.

Dowd's improvement as a player since he was put on second base by Brockton has caused the New York Highlanders to consider him as a "come back" possibility.

If Gaw wanted to pitch there would not be a club in the league that would have much on him.—Brockton Times. Well, why not make him pitch, then? There's a way, answers an exchange.

It is rumored that Lawrence is going to sell Carlstrom at the close of this season and that Chic Cargo will be signed to cover shortstop regularly for Pieper's club next year. There are good reasons for taking stock in this too.

Jack Stafford predicts that White, who is working as umpire off and on in the New England league, will go to the big league. White has worked with Staf in several doubleheaders and he considers him the best indicator holder on the circuit.—Exchange. Stafford may think so, but we do not.

Shortstop Albin Carlstrom of the local club is likely to be sold within a few days to a major league club. The Boston Red Sox and the New York Highlanders like the lad and will bid for his services, it is said. Carlstrom is easily the best shortstop in the league and his work Wednesday impressed Patsy Donovan, scout for the Red Sox, who was at the game.—Exchange.

The owners of the Lowell club cannot begin to get back on the gate this season the money it has cost them to produce the team that is now giving Lawrence a hard battle for the lead. At times the Grays have carried nine pitchers, all under salary, and the remainder of the club are high priced men. The players bought by the Champs cost more than $2000 before they put on a Lowell uniform this year.—Lynn Item.

The Sporting Life says: Steve O'Neil has shouldered the burden the greater part of the year and now with the close of the season less than two months away he is beginning to show signs of improvement. Of course, Steve is still a youngster and it was no easy task for him to master all the tricks of the big league trade in a short space of time. Next season should find him up to snuff in all things behind the bat. Adams has had little chance to show, while Manager Davis, after learning that he could not depend on Easterly, finally sold him to the Chicago White Sox.

The Lawrence Sun says: Thanks, "Jawn" O'Brien. They say that the little manager of the "Brinies" hasn't a pennant winner but before the season is over, his club may be called "the wrecking crew." Thursday Fall River handed the Lowell Grays a trimming and last night the Lawrence fans were happy. It gave Lawrence a better lead over Lowell in the league race. Worcester and Lynn didn't play so their standings remain the same, the "Busters" now being four points behind Jimmy Gray's bunch. Lowell will have to work doubly hard now to get at the top of the race, while Lawrence will also have to hustle. The Lowell club has a fine bunch of hitters, but their pitchers are not exceptionally strong. It is in the pitching department that Lawrence is strong and there isn't a better staff in the league. Pearson, Keating and Hoff are of the first water, while "Wiley" Fullerton is a youngster, who can hold his own in all games. The race is the best that was ever fought in the history of the league and is attracting much attention all over. Pieper's boys are the hardest working and most gentlemanly bunch of ball tossers that ever represented this city and the team that beats Lawrence this year will win the pennant.

COBB NOT HUMAN, SAYS DINEEN

"Ty Cobb is not a human being, that's all," says Umpire Bill Dineen. "He's the man from Mars, or from some other circumambient suburb, and you can't figure him on the same basis that you do other ball players. None of the rest are in his class. Never before in athletics has there been a man whose mind and muscles work in such perfect harmony."

FALL RIVER MAN

TO BECOME MANAGER OF HAVERHILL GAS CO.

HAVERHILL, Aug. 17.—It was announced last evening that Thomas Nickerson will shortly be succeeded as manager of the Haverhill Gas Co. by Frank M. Roberts of Fall River.

Mr. Nickerson, it is understood by his friends, will be transferred by the corporation which controls the gas company to some other place.

No new evidence has been secured by the police relating to the shooting in Mr. Nickerson's office last Tuesday, but the police are anxious to find Miss Margaret Trevor, otherwise known as Peggy Love, as they have secured a warrant for her, charging the carrying of concealed weapons without a permit.

City Marshal John J. Mack is also determined not to allow the affair to pass unnoticed and after he was informed yesterday that Miss Trevor was the woman in the case by counsel for Mr. Nickerson, he announced that Jane Doe proceedings would also be instituted at the September sitting of the grand jury to determine the responsibility for the discharge of the three shots and thus clear up the mystery.

N. E. LEAGUE STANDING

	Won	Lost	P. C.
Lawrence	62	39	61.4
Lowell	59	43	57.8
Worcester	58	43	57.4
Brockton	54	47	53.5
Lynn	51	51	50.0
New Bedford	43	60	41.7
Haverhill	42	61	40.8
Fall River	38	63	37.6

N. E. LEAGUE RESULTS

At Lynn: Lynn 5, Lowell 4 (14 innings.)

At Brockton: Brockton 3, New Bedford 2.

At Worcester: Fall River 5, Worcester 4.

At Haverhill: Lawrence 6, Haverhill 0.

GAMES TODAY

(New England League.)

Lynn at Lowell. (Two games.)
Fall River at Brockton.
Haverhill at Lawrence. (Two games.)
New Bedford at Worcester.

AMERICAN LEAGUE STANDING

	Won	Lost	P. C.
Boston	76	35	68.5
Philadelphia	67	43	60.9
Washington	68	44	60.7
Chicago	54	56	49.1
Detroit	55	59	48.2
Cleveland	51	60	45.9
New York	36	72	33.3
St. Louis	36	74	32.7

AMERICAN LEAGUE RESULTS

At Boston: St. Louis 3, Boston 2.

At Philadelphia: Philadelphia 3, Cleveland 1.

At New York: New York 9, Detroit 8.

At Washington: Washington 4, Chicago 0.

GAMES TODAY

(American League)

Detroit at Boston.
Chicago at Philadelphia.
St. Louis at New York.
Cleveland at Washington.

NATIONAL LEAGUE STANDING

	Won	Lost	P. C.
New York	74	30	71.2
Chicago	69	37	65.1
Pittsburgh	64	42	60.4
Philadelphia	51	54	48.6
Cincinnati	51	58	46.3
St. Louis	49	59	45.4
Brooklyn	40	69	36.7
Boston	28	77	26.7

NATIONAL LEAGUE RESULTS

At St. Louis: St. Louis 7, Boston 5.

At Chicago: New York 7, Chicago 4.

At Cincinnati: Cincinnati 4, Brooklyn 2.

At Pittsburgh: Philadelphia 5, Pittsburgh 3.

GAMES TODAY

(National League)

Boston at St. Louis. (Two games.)
New York at Chicago.
Philadelphia at Pittsburgh.
Brooklyn at Cincinnati.

WON'T FORGIVE EVERS

"They've never forgotten me at New York," says little Johnny Evers of the Cubs. You may remember that it was Evers who called the "touching second" play at the Polo grounds which lost the Giants the pennant a few years ago.

"I see New York critics say I'm falling off," says Evers. "I made one bad play against the Giants in Chicago and now a reporter comes out saying that Chance needs a new ball club when Evers starts pulling bonehead plays. There isn't a Giant player or one who ever wore a Giant uniform who has forgiven me for calling the umpire's attention to Merkle's blunder that famous day.

"Every time we play the Cardinals Manager Bresnahan tries to hand me something or bawl me out. You see, he played with New York for years.

"And here's the strangest thing about it all. Fred Merkle, the man I got that day, is probably my best friend on the team. He has a pleasant word for me—has proved himself a grand player by sticking after making that blunder which cost a flag and getting back into the affections of New York fans. That took a lot of backbone. Mighty few men who could stand the panning he got for a few years. Being called 'bonehead' for that period certainly brings out the fact whether a man is a quitter or not.

"Without intending to be egotistical, I think I am in a position to tell whether Merkle is game, because it was my play that put him in bad. And I freely and gladly say that Merkle is one of the gamest men and best ball players who ever entered a player's gate. I'm mighty glad to be able to say this after all these years.

"Another Giant who is clean cut and a mighty fine fellow is their captain, Larry Doyle. Larry is one of the best second basemen who ever lived and doesn't spoil it by being a crab. He doesn't hold that Merkle incident against me. But, say—when I go to New York I have to look out for myself. If I ever do any boneheaded work they'll get after me, and don't you forget it."

ANOTHER STRIKE

OF BLOCK CUTTERS IN HAVERHILL IS THREATENED

HAVERHILL, Aug. 17.—Another block cutters' strike may be declared unless certain manufacturers stop trying to cut down their men. The leader of the strike settled last week said yesterday that the largest manufacturers who were prominent in the strike had been trying to get their cutters to work for less than the wage decided upon in the agreement signed by 11 of the largest leather remnant dealers and shoe trimming manufacturers in the city. He said that a general meeting of all the block cutters has been called for Sunday afternoon at the Socialist hall, when the situation will be discussed, and unless the manufacturers show an inclination to live up to the letter of their agreement they may have another strike on their hands.

The men returned to work last Monday after a three weeks' strike. They got everything they demanded in the beginning except the recognition of the I. W. W.

PILES! PILES! PILES!
WILLIAMS' INDIAN PILE OINTMENT
Will cure Blind, Bleeding and Itching Piles. It absorbs the tumors, allays itching at once, acts as a poultice, gives instant relief.
For sale by all druggists, mail 50c and $1.00.
WILLIAMS MFG. CO., Props., Cleveland, Ohio
For sale by Falls & Burkinshaw.

SPEAKER BEST PLAYER

Says Billy Murray, the Pittsburgh Scout

"You can praise Ty Cobb, Joe Jackson and other great outfielders in the big leagues, but none of them is in the class with Tris Speaker, 'he Boston American outfielder," says Billy Murray, the Pittsburgh scout, whose business it is to watch and study baseball players and their records.

"Speaker is the best player on the diamond today. As a hitter, fielder, thrower and base runner he has Ty Cobb and others beaten.

"I have seen all of the stars of twenty-five years, and Tris is the king.

"He is only twenty-three years old—this young Texan—and he is getting better every year.

"Because so many of his plays on the baseball field are spectacular some 'fans' call Speaker a 'grand stand player.' No man deserves the appellation less. Speaker is never on parade, rarely bothers the crowd, has few eccentricities noticeable to the rooters and goes auot his business in a businesslike way.

"His batting success does not seem to be due to any particular style. He has an eye for all sorts of balls. Jack Coombs, 'Chief' Bender, Ed Walsh, Walter Johnson and some of the other star pitchers say he is the hardest man to fool in the league. They can frequently outguess Ty Cobb, for instance, and make the 'Georgia Peach' look foolish, but rarely put one over on Speaker. In this respect he is more or less like Nap Lajoie.

"Speaker hits like a bull. If there is anything he lacks it is finesse, and that is why he is often not so formidable in pinches as Ty Cobb and some of the others, but he is such a long distance hitter, smashes them so hard so frequently that he is just as successful in the long run, but he loses the advantage of being considered clever and thereby 'getting his name in the papers.'

"When he is 'on'—being baseball for on the bases—he still seems to lack finesse simply because he plunges along and appears to make his way by sheer brute force. As a matter of fact, Speaker does use rare judgment on the bases, seldom overlooks a chance for an extra base, is a fast runner, despite his build, and has stolen more bases this year than any other man except Milan of the Nationals. He thinks quickly and gets away with many steals because of his speed and ability to get promptly under way. He appears to be clumsy, but that is because of his build.

"He seldom strikes out. His eye for the ball is so good that Speaker almost invariably hits it somewhere."

SOCCER NOTES

The Bunting Soccer team has organized for the coming season, having entered the Lowell, Lawrence and District league. The team is at present under the management of Mr. W. Flynn, who managed last year's Y. M. C. A. team, and is well liked by all the soccer fans around the city.

Last season the league was composed of six teams; the present season will show nine entered which are as follows: Manchester United, Manchester Blues, Lawrence, South Lawrence, Methuen, Lawrence Olympics, Andover United, Clan McPherson's, Buntings of Lowell.

The league will open the first Saturday in September. Last season was the best in the history of the league as was shown by the large crowds that attended the games and a good balance was left for the coming season. The championship of 1911 was won by Lawrence, which after being tied for first place by Manchester United, defeated them by the score of two goals to one in the replay before a large crowd of 2500 spectators at Andover.

The Bunting team has signed the majority of last year's Y. M. C. A. team and has also secured the services of some very fast players who will be new to the Lowell crowds. The locals are expected to be in the first division all season and feel confident that the team will be the strongest seen in this city for years.

The following players have signed contracts to play for the Bunting, and some are well known to the Lowell crowds: A. Burrows, J. Maman, J. Taylor, G. Clegg, R. Clarke, W. Croft, J. Pinkerton, S. Blackburn, J. Barrows, W. Kelly and W. Mitchell.

The locals will have their first practice on the Bunting grounds, South Lowell, this afternoon.

LEAPED ONCE AND WON

Albert Gutterson, University of Vermont, was picked to represent the United States in the Olympiad because of his ability as a jumper.

Up to the time of the deciding of the broad jump Gutterson wandered around Stockholm and enjoyed himself to the utmost. The day of the running broad jump Gutterson donned his running suit and went out to the jumping pit with a lot of others to try their skill at the game. His turn came, and taking a short run of a few feet, he gave a mighty leap and landed 24 feet 11.14 inches away from the line where he started.

Calmly putting on his sweater, he sat on the ground and watched the other contestants strain every muscle at their command in an endeavor to better his mark. Finally they finished and Gutterson walked slowly back to the dressing room, through for the trip. One jump only, and three points for the United States. Of the point winners Gutterson had to exert himself less than any of his companions, yet he accomplished just what was expected of him.

If You Want It, Have It!
Our service is something you need. Simply phone 3969 and our free auto delivery will solve your bundle carrying problem, and we'll care for your Clothes, Shoes and Straw Hats in bang up shape.
The Valet
41 Merrimack St.

BOOM IN NORTH CHELMSFORD

Conditions Not So Prosperous for Long Time

"Wilson will win, hands down," was the answer that a Sun reporter received from all men he talked with in North Chelmsford yesterday, relative to the coming presidential election. It was learned that the old-time republicans are accepting democratic principles and are perfectly satisfied with all that Wilson stands for.

Those interviewed by the writer not only expect that the head of the democratic ticket will win, but are confident that many more representatives of the democratic party will accompany him.

Citizens of several of the other towns in the vicinity were seen, and they too anticipate a landslide for the democrats.

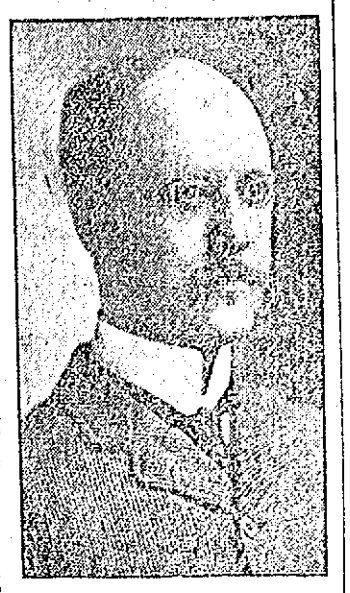

DR. CHARLES E. SIMPSON

Business Booming

Never before in the history of North Chelmsford have business conditions in general been so prosperous as they are at the present time. In all places, with the possible exception of the Moore mill, the employes are working overtime to supply their orders.

At the Silesia Worsted company's plant so large are the demands for its goods that in several of the departments the employes are working night and day. This has been the order for some time and as with every mail more orders are coming the indications are that the boom will continue. In the departments two crews are employed, and while the day contingent is well supplied, there is room for more on the night side.

Chelmsford Iron Foundry

The Chelmsford Iron Foundry is enjoying the busiest season it has had for many years. Since last April all employes have worked steadily and at the present time many of the moulders are working overtime. The regular day's work calls for 10 hours, but the men go in at 4 o'clock in the morning instead of 7, and work through until their day's work is completed. The officials of the company are very agreeable with their men and in recognition of the excellent manner in which the employes are assisting them through the busy season allow them many privileges. Some who live in Lowell and carry their dinners are allowed the use of all sections of the building, including a retiring room.

The foundry specializes ornamental line work, and at the present time stair coverings for the St. Peter's school are being made. The steps for the new telephone building were turned out there, as well as those in use in a number of other Lowell buildings.

The men are also making steps for several of the large buildings that are in the process of construction in Boston, Worcester and Providence. There are fifty men employed there and the superintendent informed the writer that more men are needed. He said: "Before this boom of prosperity started in April, practically every day, four or five men would come here looking for work, but since that time none has put in an appearance. Our work is much different than other lines of moulding, but while we prefer experienced men, we would be satisfied with others."

The Typhoid Cases

The physicians who were called to the town when it was discovered that there was a threatening spread of typhoid are confident that they have overcome the danger of it assuming larger proportions. While at the present time there are at least five cases, several that are quite serious, the doctors expect that all will recover.

The members of the state board of health were called to the town and they examined no less than twenty people who it was thought had contracted the fever, but they were agreeably surprised to discover that the latter were in fine physical condition. There are a number of conflicting reports, relative to the cause of the epidemic, and while no definite information was obtainable it was learned that several of the mill men of the town were instructed to keep their barns locked until August 26, or thereabouts, from which the general impression is derived that milk was the cause of the trouble. Dr. C. E. Simpson of Lowell was one of the first physicians called, and he worked day and night to prevent a spread of the disease, and now that the worst is over the doctor is being highly complimented for his excellent work.

The work of excavating the land for the foundation of the new power house for the Bay State Street Railway company is progressing rapidly and while the contract for the erection of the building has not been awarded yet, it is expected that the place will be ready for occupancy before the snow flies.

Wok on Tracks

The employes of the railway company who are at work laying new tracks in North Chelmsford are making great progress, much to the satisfaction of all residents of the town. The material being used is much heavier than heretofore and the larger iron will allow the cars to travel faster.

Steam Railroad Track

A large crew of men were at work yesterday digging away the embankment along the track, known as the Stony Brook line, about two hundred yards from the crossing at the town post office. When the excavating is completed a bank wall will be put in and another track laid. The latter will be a grand improvement to that section. In the past when long freight trains passed through the town, and were obliged to stop over the crossing, considerable inconvenience was experienced by people riding on the street cars as well as pedestrians. When the extra track is laid all trains will pull up onto the spare track and there the conductor will await his orders, thus allowing a clear crossing.

For New Industries

The special committee of the Chelmsford board of trade, composed of Albert Stafford, chairman; Fred L. Fletcher, James Stevens and J. J. McManomin, which was named to endeavor to have new industries locate in the town, is carrying out the work quietly, but the members are confident that before long several will come to North Chelmsford. One of the members told the writer that they had received no less than eighteen letters requesting locations. The requests were answered and the members are now awaiting replies.

Catholic Club

While during the summer months the regular meetings of the Catholic club are suspended, the officers expect that at the resumption of the meetings in September, a number of new members will be enrolled and a very successful season is anticipated.

Repairs on Crossing

New planks are being placed on the railroad crossing near the North Chelmsford post office, and other repairs are being made to the tracks there.

New Water Meters

Complying with the order issued by the water commission, that all mills in the town be equipped with water meters, the silesia company is having large combination water registers put in. The new meter is known as the Hersey and weighs 1000 pounds. There are two register clocks on the meter and each works automatically. The meters are being placed on both lines, the one coming from Princeton street being finished, while yesterday men were at work on the line near the Middlesex street entrance to the mill yard. The work of installing the meters is being done by the Middlesex Machinery company of Lowell.

Few Buildings

A large dwelling house is being erected for William Tobin by Miner and O'Neil, which will be completed in a few weeks. The building is of a beautiful design and is located on Middlesex street.

When a well known town official was asked what was the reason for such inactivity in the building line in the town at present, he said: "Well, my opinion of it is that owing to the large tax rate of last year, people were shy about investing their money in new buildings, and while the tax rate this year is $5.20 less than last year, the 1912 rate was not announced until recently, and hence that accounts for the small amount of work being done in the building line."

"I expect," the speaker continued, "that next year there will be a big boom here in the building line, which will be a great thing for the town. Had we a sufficient number of tenements here at the present time many of the operatives employed here would undoubtedly live in the town.

A Large Harvest

The farmers expect that this year's crops will after all be very good, especially the potato supply. The disagreeable weather conditions of the early season put the crops back considerably, but now while everything is late, the returns are exceptionally good.

MEET ME AT
THE LOWELL INN

The best place in Lowell to get a good square meal.

Bills for telephone service are fixed charges which require prompt payment at the Company's office, as provided in the terms of the contract.

July bills are now due and may be paid in person or by check at the local office of the Company.

NEW ENGLAND TELEPHONE AND TELEGRAPH COMPANY

Sam Schepps, "Paymaster of the Rosenthal Murderers," and Police Captain George Howell

NEW YORK, Aug. 17.—The testimony of Sam Schepps is expected by District Attorney Whitman to be tried for the murder of Herman Rosenthal, the gambler, who was shot because of his exposure of the relations between the police and gambling fraternity. Schepps is said to have been the paymaster of the actual murderers. He was arrested in Hot Springs, Ark., by Police Captain Geo. Howell of that city. It is regarded as probable that Schepps will make a full confession of his part in the tragedy in return for some sort of immunity.

MOUNTAIN CLIMBERS REPORTED KILLED

While Climbing the Hymala Range

BOMBAY, India, Aug. 17.—W. H. Workman, the American mountain climber and explorer, is reported to have been killed by an avalanche while climbing in the Himalaya range in the north of India. Native coolies attached to the expedition, report that the great avalanche overwhelmed the Workman party, killing one of them. No definite information was obtainable from the coolies as to whether the victim was Workman himself or one of the guides. Both W. H. Workman, who is a native of Worcester, Mass., where he was born on Feb. 16, 1867, and his wife, Fanny Bullock Workman, also of Worcester, have been for many years engaged in mountain climbing, principally in Asia. They have usually made their ascents together. On one occasion when Workman attained an altitude of 23,394 feet on one of the Hymalayan snow mountains he was not accompanied by his wife, who, however, has climbed with him to a peak over 21,000 feet high. Mr. and Mrs. Workman have delivered lectures on their travels. They have written many books and have received a number of foreign decorations.

MAN ARRESTED

AS HE STEPPED FROM CELL A FREE MAN

BOSTON, Aug. 17.—Charged with robbing the Eastern Township bank of Danville, Que., of $10,000, Frederick Allen, known to the police of this country and Canada under many aliases and at the state prison here as John Brown, the alias, was arrested yesterday before Peter McCaskill, a Canadian government detective, as he stepped from his cell in Charlestown a free man.

Allen's sentence for burglarizing the office of the Cold Spring Brewery company of Lawrence had just expired.

Carroll Bros.

Plumbers, Steam Fitters and Sheet Metal Workers

36 Middle St. Telephone 1659

SOCIAL AND FRATERNAL

The Jas. A. Garfield, W. R. C., held a largely attended meeting with Mrs. Mira Kilpatrick presiding and all routine business was gone through. The members voted to accept an invitation from the Asa John Patten circle, Ladies of the G. A. R., of Billerica, to a lawn party to be held at Mrs. George Whitney's, afternoon and evening of Aug. 22nd.

Mrs. Josephine Warden and Mrs. Louis Johnson have been appointed special aids to the department president, W. R. C.

The next meeting of this corps will be held Thursday, Sept. 5.

The Owls

The Lowell Nest of Owls met in regular business session Thursday evening at their quarters in Elks hall, and for a mid-summer meeting, there was a large attendance.

President C. W. Richards presided, and quite d large amount of business was transacted.

The board of auditors, T. E. Boucher, chairman, made its semi-annual report.

This report showed everything to be O. K. in every financial department of the nest.

The reports of the financial secretary and the treasurer given at the July meeting, were then taken from the table, accepted and filed.

The by-laws revision committee, through its chairman, J. Walter Bowers, reported having held four well attended meetings, and thoroughly overhauled the by-laws. A report of the work done by the committee was read, and tabled until the next meeting of the nest which will take place in Elks hall, Thursday evening, Sept. 19th, when final action will be taken on the several amendments offered by the committee, many radical changes being recommended.

Deputy Supreme President King, who presides over the New England states and Canada, will visit the Lowell nest during the month of October.

Past-President Edward M. Bowers, speaking for the good and welfare, referred to the great work that is being done by this great fraternal order in the state of Pennsylvania. Mr. Bowers read from the Easton, Pa., Daily Free Press of Monday, Aug. 12th, of the institution of the Easton nest, Sunday, Aug. 11th, when eleven hundred charter members were obligated. The event was memorable in the history of fraternal organization in that part of the state of Pennsylvania.

Large delegations came to town on special train, and by trolley from neighboring cities and town to witness the institution of the nest. Among those present and taking part in the exercises were Hon. Lawrence H. Rupp, district attorney of Lehigh county, who delivered an eloquent address on fraternalism, Hon. Samuel C. Kone of Hartford, Conn., national lecturer and orator of the order; Harry R. Caulfield, supreme organizer for the United States, and many others prominent in the order.

Nests have been instituted in Harrisburg, Pittsburgh, Allentown, Bangor, Stroudburg, Bethlehem and many other cities in the state, and nearly 13,000 members have been added to the order in two months.

THE MARDEN HOUSE DESTROYED BY FIRE

The Guests Made Their Escape

RYE BEACH, N. H., Aug. 17.—The Marden house was destroyed by fire early today, with a loss of $20,000. More than 100 guests were aroused from sleep in time to escape without danger. Starting in the rear of the hotel in the servants' quarters the fire quickly spread to the main building. The guests were provided with sleeping quarters in other hotels along the beach. Before leaving the hotel the occupants succeeded in saving all their personal property.

CONDUCTING A CRUSADE

Against Vice in Philadelphia

PHILADELPHIA, Aug. 17.—George D. Porter, director of public safety, is waging a crusade against vice in this

GEORGE D. PORTER

city. He has in person led raids on a number of illegal resorts and in one night caused 300 arrests. He declares that he will continue his activities until he has cleaned up the city.

BEDNASZ ARRESTED ON BIGAMY CHARGE

Woman Searched for Him for 12 Years

WARE, Aug. 17.—Frank Bednasz of Water street was arrested last night by Chief of Police B. W. Buckley on a charge of bigamy, the complainant being Katazyna Chszaszcz, who charges that she was married to Bednasz in Austria 18 years ago and that at that time he went by the name of Jan Chszaszcz.

She tells a story of searching for 12 years in America for her husband and claims that she has finally located him in Bednasz, who is married at this time to Franciszk Barwicka. Bednasz claims that he doesn't know the woman and that she is not his wife.

Mrs. Katazyna Chszaszcz came to Ware at 5 o'clock yesterday afternoon and last night she swore out a warrant for the arrest of her alleged husband. She claims to have been in America 12 years and says that she has spent $85 in advertising for her missing husband. She worked as a scrubwoman in New York in order that she might get enough money to continue her search for her husband.

"I was married May 21, 1894," said Mrs. Chszaszcz last night to a reporter, "and the ceremony was performed in Bukowska, in the state of Sanok, Austria. It was Jan Chszaszcz, who is no other than the man arrested last night who calls himself Frank Bednasz. In June of the next year my husband left for America, saying that he would send me money to follow him as soon as he saved enough to pay my passage.

"A year went by and I wrote him for the money. The only answer I got was a bundle of papers and a message that there was a war in America and it was not time for me to come to the country. I answered the message, but received no reply to my letter. From that time I never heard from my husband. Shortly after he left for America I had a son whom I named Jan. About 12 years ago he was big enough to travel and I decided to come to America and search for my husband. I worked as a scrubwoman and washed dishes to get money. I advertised, but never received any answer.

"Not long ago Michael Kewalik of Warren, who was a friend of mine in the old country, saw Bednasz in Ware and recognized him as my husband. Kewalik served in the Austrian army with my husband and knew him. He told his wife, who wrote to a friend of mine in New York, and in this way I learned that my husband was in Ware.

"When I saw Bednasz last night I knew he was my husband. I told the police that Jan Chszaszcz had the third finger on his right hand broken and that the end was bent. The chief of police examined Bednasz, and he found that I told the truth. I have spent 12 years looking for my husband, not knowing whether he was dead or alive, but now that I have found him as he is, I want justice."

Bednasz, to his counsel, Senator John H. Schoonmaker, denies knowing the woman, and says that she is not his wife. He will be arraigned in the district court today on a charge of unlawfully marrying and living with Franciszk Barwicka, who is the second wife he has had in Ware, the first having died about six years ago.

COUNCILMAN BURKE

WAS BLACKMAILED INTO RESIGNING FROM OFFICE

PHILADELPHIA, Aug. 17.—A Jean Valjean in real life was disclosed here yesterday, when William Burke, elected a city councilman on the reform ticket headed by Mayor Blankenburg last fall, resigned his seat and told how, under the name of Benjamin H. Tripp, he had served a long term in the Massachusetts state prison, after a career of crime in Boston and New York.

Coming to this city in 1907, after completing his sentence in the Massachusetts prison, Burke earned an honest living as a wood carver, a trade he had learned while in prison.

Shortly after his election to councils he was recognized by a fellow-convict and blackmailed until, driven to desperation, he determined to resign and tell his own story.

According to the story which, appeared in the Inquirer yesterday over his signature, for years before he became a convict at Boston he had led the life of a thief, a pickpocket, a yeggman and a "porch climber."

After a career of thievery in the west and New York, he went to Boston, where, after robbing many houses, he was caught and convicted. Judge Bond sentenced him on Dec. 16, 1896, to not less than seven years.

Upon his release he settled in the northeastern section of this city, where he worked at his newly-learned trade and saved enough money to buy a little cigar store. He married, and has one child, a little girl.

Burke insists he has done nothing wrong since the gates of Charlestown prison swung open for him and he stepped into the world a free man.

If you want help at home or in your business, try The Sun "Want" column.

COWS QUARANTINED AFTER EXAMINATION

They Are Thought to be Tubercular

Two cows alleged to be tubercular were quarantined in Dracut yesterday after an examination by Dr. W. S. Eaton, the cattle and meat inspector, Dr. Pierre Brunelle, chairman of the board of health, and C. F. Gilmore of the Lowell Humane society. The cattle quarantined were two of a herd that were unloaded from cars at the Thorndike street freight yards last Wednesday morning. The cattle were thinner than the last run of shad and though their condition was noted by the authorities and despite the fact that two of the herd dropped in their tracks in Bridge street, nothing was done until yesterday and then it was discovered that five of the herd had been killed and their meat sold in this city.

As to whether the cows killed were tubercular or not, there is no way of telling now, but they were not inspected as required by law at the time they were killed, according to the statement of C. F. Gilmore, who was there at the time the last of the five was being slaughtered. The cattle were shipped from the state abattoir at Brighton and they were said to be the leanest cattle ever seen in the streets of Lowell.

SOMERVILLE MAN

CHOSEN PRINCIPAL OF HAVERHILL HIGH SCHOOL

HAVERHILL, Aug. 17—Walter Dutton Head of Somerville, a graduate of Harvard university and for six years a teacher in Phillips Exeter academy, was elected last night principal of the High school at a salary of $2700 to Succeed Ralph E. Files, resigned.

I. M. S. Hodgdon of Portsmouth, N. H., was chosen teacher of manual training for boys of the seventh grade schools and Miss Rhobe West of Dorchester physical director of the girls of the High school and the pupils of some of the graded schools.

CITY ENGINEER

REPORTS ON AMOUNT OF BLOCK PAVING DONE

A good many thousand dollars are represented in the number of square yards of block paving that have been laid in this city for the past six years. A compilation by the city engineer gives the number of yards as 76,006.86, as follows:

1907—John and Paige streets, 3408.1 square yards, royalty and supervision of work, $1374.50; Central street from Merrimack street to canal bridge, 2122.50 square yards; royalty, $855.44.

1908—Central street, canal bridge to Tower's corner, 4635.52 square yards, royalty $463.52; Middlesex street, Central street to Garnet street, 8034.39 square yards and royalty of $803.44; Westford street, from Wilder to Windsor streets, (real Hassam paving) 6423.43 square yards, royalty at 25 cents a square yard, $1561.26.

1909—Bridge street, Merrimack square to Central bridge, 3604.57 square yards with royalty of $343.92; Merrimack square and Merrimack street to Dutton street, 7923.08 square yards, with royalty of $768.31; Middlesex street, from Garnet street to Boston & Maine railroad tracks, 4431.44 square yards, with royalty of $1425.90.

1910—Bridge street, from Amory street easterly, 364.68 square yards, with royalty of $35.11; Gorham street from Middlesex street to Appleton street, from Gorham street to Central street, and Central street from Appleton street to Gorham street, 3005.28 square yards, with royalty of $293.71; Prescott street, 1300.85 square yards, with royalty of $125.70; Middlesex street, from Howard to Nichols streets, 6022.47 square yards, with royalty of $580.97.

1911—(No royalties paid) Dutton street, from Merrimack street to Broadway, 4527.77 square yards; East Merrimack street, from Merrimack square to Fayette street, 3796.13 square yards; Gorham street, from Appleton street to West Union street, 2536.73 square yards; Merrimack street, Tilden to Cabot streets, 5734.95 square yards; Aiken street, Hall street to Aiken street bridge (old paving blocks), 3651.06 square yards.

1912—(No royalties paid) Gorham street, from West Union street to Elm street, 2734 square yards; Aiken street from Hall street to Cheever street, 2293 square yards (old blocks), and East Merrimack street, Howe street to Fayette street, 300 square yards.

The Gorham street work, just completed, is the first instance locally of the joints being troned between the paving blocks. It was in a measure an experiment. At first it was suggested that narrower blocks with pitch filler be used. However, it was decided to use the cement and to iron it down in the cracks about half an inch. This would be sufficient to hold the calks of the horses' shoes. Thus far, in the brief time the pavement on the steepest portions of the grade has been laid, the experiment has proven most successful.

A HINT TO STUDENTS

Brain Workers and Athletes should pay special attention to diet. A heavy meal after a hard evening's work brings bad dreams and a headache and brown taste in the morning. A cup of

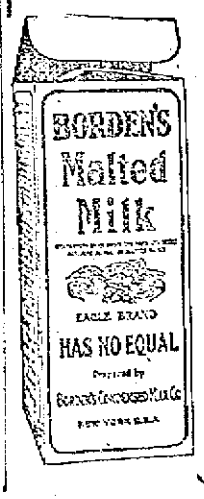

BORDEN'S Malted Milk

IN THE SQUARE PACKAGE

taken hot just before retiring will induce sound, refreshing sleep and a "vim" for work that lasts all day.

At the noon hour a glass of Borden's Malted Milk forms a satisfying hasty lunch.

Send for Free Trial Package
Call for it at the Fountain

Malted Milk Department

BORDEN'S CONDENSED MILK CO.
New York

THE MONTREAL "FLYER" COLLIDED WITH LOCOMOTIVE

Crash in Yard at Fitchburg—The Passengers Badly Shaken up, But Not Injured

FITCHBURG, Aug. 17.—A collision between the Montreal "flyer," a passenger train running between Boston and Bellows Falls on the Fitchburg division, and a freight locomotive in the east yard yesterday afternoon, did great damage to the rolling stock.

The 200 passengers who were riding on the train were badly shaken when the crash came, as the cars rocked upon the rails while the train plowed along at the rate of 45 miles an hour.

The glass in the windows of the coaches were shattered, and flying bits striking passengers in the face and a few were slightly cut. Some were thrown out of their seats.

Conductor Melvin Johnson of the Montreal Flyer got busy immediately after his train was stopped to make the passengers comfortable and assured them everything was all right. He said that outside of the fact that some women passengers suffered some from shock, no one was injured. The conductor stated that none of the passengers required the attention of a physician.

Close to the Crossover

The collision was caused by a freight locomotive on a siding being too close to the crossover to allow the passenger train to pass. The freight locomotive was in charge of Engineer William McLane of Boston. George Jones was the fireman. McLane had orders to take a dead locomotive to Keene, N. H. to the repair shops, and intended to follow the Montreal flyer.

The dead locomotive was attached to McLane's locomotive, and before the flyer got into the east yard, it is said, he started his engine and proceeded to creep along slowly on the siding to the crossover. McLane had planned to get near the crossover so that he would be ready to follow the passenger train out, without losing much time.

A witness to the collision said McLane's locomotive was moving slowly, while the passenger train was running 45 miles an hour. The locomotive on the flyer got by the freight engine safely, but the baggage coach, the first car on the train, sideswiped the locomotive and part of the side of the coach was ripped off. The windows in the passenger coaches were shattered.

Boston Men Shaken Up

A woman passenger who refused to give her name was cut about the face, but her injuries were not serious. She continued on another train to her home in Bellows Falls.

There were many Boston men on the train, including: Alfred Clark, F. C. Sargent, F. T. Wetherbee of West Rindge, G. W. Estabrook and Gen. Morris Schaff, chairman of the Massachusetts Gas commission.

F. C. Sargent said he was occupying a seat near Gen. Schaff and others, telling business when the crash came. He said he really thought his time had come as the car rocked from one side to another, but that all soon got over the fright, as the train was brought to a stop after going a short distance.

To add to the anxiety of the passengers, he said that the gas tank beneath the car was broken off in the collision and the gas started to escape. Mr. Sargent and Mr. Schaff, who are experts in the gas line, were the first to go off the train.

They immediately looked after the gas tank, for they feared that it might take fire, which would undoubtedly result in the destruction of the car. The gas tank was pushed down the embankment to a place of safety.

George R. Wallace, Jr., of this city, who was a passenger in the smoking car, was shaken up, but not injured. Gen. Schaff said that he was shaken up somewhat, but he was glad to say that he was living. Mr. Sargent and Mr. Estabrook were also shaken up and were suffering somewhat from the shaking. The passengers and baggage were transferred to train 50, which reaches this city at 4:15 o'clock, and taken to their destination, leaving this city an hour and 15 minutes late.

Flyer Badly Damaged

The Montreal Flyer was made up of a locomotive, a baggage car, mail car, milk car, smoking car and four passenger coaches. The glass in the windows of two passenger coaches was shattered and the sides of the coaches were ripped off in places. The front end of the baggage car was badly damaged and the front end of the mail car was ripped off. The side of McLane's locomotive was stripped, making it useless until it can be taken to the repair shop.

Engineer Carson and Fireman Gustlyan of Bellows Falls were in charge of the locomotive on the flyer. Engineer Carson stated that he did not not notice how close the freight locomotive was to his train as he passed it. The train was on time and he believed that the other engineer knew that he had the right to a clear track.

Engineer McLane could not be found shortly after the collision. It was stated by the officials that he had gone back to Boston. Fireman Jones, on the engine with McLane, had a narrow escape from being instantly killed as his locomotive was struck on the side that he usually sits on.

Jones, at the time of the collision, was attending to the fire in the locomotive and was about to get back to his seat in the cab when the flying pieces from the sides of the coaches on the Montreal Flyer struck him and gave him the warning that his life was in danger.

The railroad officials will make an investigation of the collision today. It was learned last night that Engineer McLane, who occupied a seat in the cab of his locomotive, was not in a position to judge how close he was to crossover, owing to his position, and that he did not realize the danger until the flyer struck his locomotive.

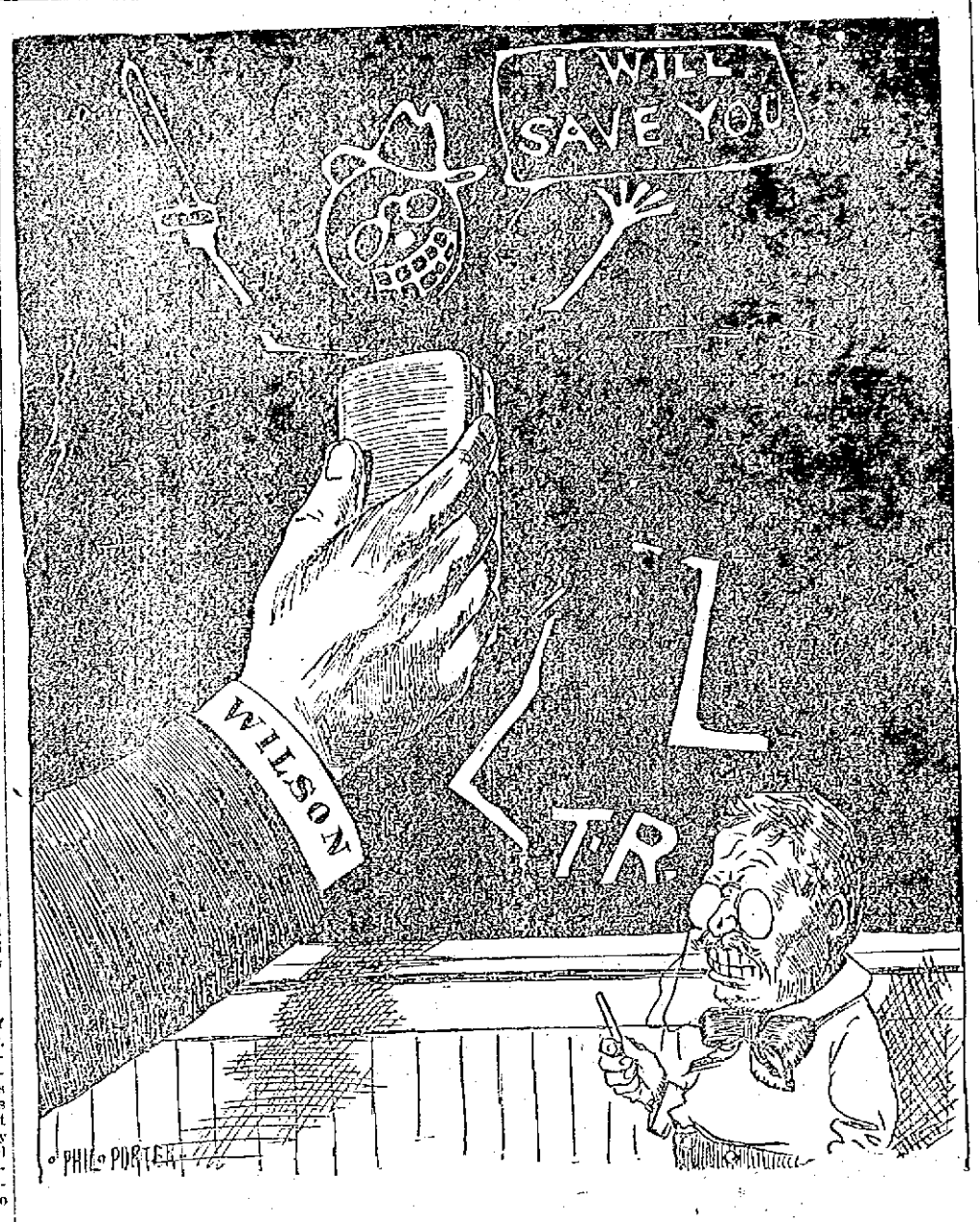

MY, WHAT A RUB!

"There is no indispensable man. The government will not collapse and go to pieces if any one of the gentlemen who are seeking to be entrusted with its guidance should be left at home."—Woodrow Wilson, in his speech of acceptance.

MISS HELEN KELLER SINGS AND ALSO DELIVERS SPEECH

Blind, Deaf-Mute Appeared Before Ear Specialists at the Harvard Medical School

BOSTON, Aug. 17.—Dr. Clarence J. Blake, president of the Otological congress, meeting at Harvard Medical school yesterday, presented at the last session a young woman, who, he said, needed no introduction to any intelligent audience anywhere in the world.

It was Miss Helen Keller, who added new laurels to the crown which she has already won as one of the most wonderful women of the age

It has been known for long that Miss Keller was learning to speak. Many an audience has listened in amazement to this blind, deaf and dumb woman as she has told them of herself, she self that was apparently shut in and dead to most of what the world rejoices in. But yesterday her audience, composed largely of the most famous ear specialists of the world, sat in wonder and admiration as she spoke with perfectly intelligible and not unpleasant tones.

Miss Keller, as always, expressed her deep personal gratitude for what had been done for her, but she begged the physicians to help on the work of enabling the deaf mute child to speak, to make itself intelligible by the use of its voice and to understand what the people about it were saying with their lips.

Asks Education for Children

Miss Keller pleaded with breaking voice for the deaf mute children, but when she came to speak of those deprived of the three most precious senses, as she herself, she could hardly be understood, so intense was her earnestness. She pleaded for great sympathy, for untiring effort to understand such children, but she said that above all they needed education, that nothing could so relieve the chafing impatience of the spirit hidden away in darkness, in eternal silence and unable to make its simplest wants known.

Miss Keller pleaded with the physicians to have the courage of their knowledge and that as soon as they knew there was no hope of a child's bein saved from any or all of these awful trials they should so inform the parents, that education might begin at the very earliest possible moment.

"When you have failed to save the organs of a child, then you must think of the child locked behind the closed organs of sense and free the impatient spirit," she said, her restless hands locked close as she leaned over the desk as though she were looking into the very hearts of the men before her.

But Miss Keller's speech was not the only remarkable event of the afternoon, for it was made known that she could speak both French and German with equal ease with her native tongue and could also read those languages from the lips of a stranger.

The most remarkable thing, however, was the rudimentary attempts at singing, or tone culture, which Miss Keller demonstrated. She is taking lessons from Prof. White of the New England Conservatory of Music, and with her teacher showed the results of a few lessons.

Prof. White said Miss Keller was the first and only deaf mute pupil he ever had, but he felt sure that her tones could be made more harmonious, more agreeable, more expressive of the spirit within her.

Sings Scale and Intervals

Under Prof. White's direction Miss Keller sang parts of the scale, taking an octave, fifths or thirds with perfect ease and with much accuracy. Her sense of rhythm, so far as movements were concerned, was quickly trained, Prof. White said, but it was more difficult for her to coordinate the rhytamic beating of time and the singing of the scale, as she beat the time with one hand on the other. But yesterday she did it perfectly and was warmly applauded.

With Miss Keller on the program every one else paled in interest, yet there were several remarkable instances of what can be done for the deaf mute, both those who suffer this affliction in babyhood and those who become deaf in adult life.

Dr. Henry O. Reik of Baltimore had several of his students, boys and girls, who were quite as much deaf mutes as Miss Keller and who could understand lip reading perfectly and spoke so that they could be well understood by the audience.

Miss Martha Bruhn of Boston demonstrated what can be done for women who lose their hearing after they reach maturity. She has been deaf 26 years, but so perfectly did she read the lips of those who spoke to her, either facing them or standing beside them, that when this fact was announced there was a general exclamation of surprise.

ELECTRIC LUSTRE STARCH
Blue Package 10 cents
WORKS WONDERS
Makes all Starched Things look like NEW
For sale by all Grocers

ALLAN LINE
Boston to Glasgow
ONE CLASS CABIN SERVICE
(Termed Second)
PARISIAN ..... AUG. 23
NUMIDIAN ..... SEPT. 6
PARISIAN ..... SEPT. 20
NUMIDIAN ..... OCT. 4
NO CATTLE CARRIED
Rate Glasgow or Derry, $45.00 up
Third Class, Glasgow, Derry, Liverpool, $30.25
DENIS MURPHY, 18 Appleton St.
FREDERICK B. LEEDS, 5 Bridge St.
H. & A. ALLAN, 90 State St., Boston

LAWN PARTY

TO BE HELD BY THE PEOPLE'S CHURCH

The People's church will hold a lawn party at the residence of Mr. Charles W. Richards, Middlesex and Eddy streets. A baked bean supper will be served in the Old Middlesex Tavern. A brass band of thirty pieces will be in attendance. The spacious lawn will be decorated with lanterns and torches. Many residents of Middlesex village for some time have been interested in this little church for during the winter months and stormy weather it was too far to send their children to the downtown churches. The church is undenominational. Ministers from far and near have supplied the church since its organization.

Services are held in the upper rooms of the old tavern and the attendance already is quite large. Among those interested in this church are John A. Bailey, C. W. Richards, Thomas E. Boucher, Joseph Bowers, William P. Hall, John J. Hartnett, J. Walter Bowers, James H. Dyer, Frank M. Fogg, William Mitchell, Frank Fuller, William R. Hunter, John J. Whittaker and their families.

The members of Lowell Nest of Owls, who were assisted by the People's church at their recent lawn party, are now earnestly at work assisting the committee to raise funds to carry on the good work now established by the people of Middlesex village.

The following gentlemen and ladies will have charge of the affair:

General committee—Chas. W. Richards, chairman; Mrs. C. W. Richards, vice chairman; John J. Hartnett, secretary; John A. Bailey, treasurer.

Sports and entertainment—Thomas E. Boucher, chairman; James Leitham, John McCallum, James McManus, Jas. H. Dyer, William Hamilton, John D. Willman, Henry M. Fogg, James Dacey.

Committee on music—Mrs. C. M. Hunter.

Committee on grounds and assistants on sports—Joseph Bowers, Henry M. Fogg.

Committee on tickets—John J. Hartnett.

Popcorn stand—William P. Hall.

Mrs. Allen will have charge of the dining room while Mrs. William Mitchell, Mrs. H. M. Fogg the kitchen, J. Walter Bowers, the book table, and ice cream will be in charge of William R. Hunter, assisted by the Misses Handley.

Apron table—Mrs. Annie W. Bailey, Mrs. Annie Hill, Mrs. Frank Fuller.

Committee on grounds—John A. Bailey, Thomas E. Boucher, Henry M. Fogg.

The committee will meet Tuesday evening, Aug. 20th, at the People's church to make final arrangements. The affair will be held on Saturday, Aug. 24th.

FACTORIES CLOSED

CARLISLE PEOPLE TURN OUT TO GREET INDIANS

CARLISLE, Pa., Aug. 17.—All factories and business places were closed yesterday and the entire town took a holiday in honor of the return of Louis Tewanima and Andrew Thorpe, the two Olympic winners from the Indian school. After a parade of military and civil organizations, 15,000 persons witnessed a formal greeting to the returning athletes on the athletic field. Last night there was a display of fireworks, a band concert and reception in the school's gymnasium.

Letters of congratulation to the athletes from President Taft, Secretary of the Interior Fisher, Congressman Olmstead and Indian Commissioner Valentine were received.

Blinded a Good Worker

"I blamed my heart for severe distress in my left side for two years," writes W. Evans, Danville, Va., "but I know now it was indigestion, as Dr. King's New Life Pills completely cured me." Best for stomach, liver and kidneys, prevents constipation, headache and debility. 25c at A. W. Rows & Co.

BOY WAS FOUND DYING IN ROADWAY

Amos Hyde Victim of Auto Accident

ST. CATHERINES, Ont., Aug. 17.—To be found dying on the road beside his overturned touring car was the sad fate yesterday afternoon of Amos B. Hyde, aged 19, whose home is in West Roxbury, Mass. Just how the accident occurred is a mystery. The young man was an expert driver and no one saw the accident.

Hyde drove all the way here in his car from Connecticut a few weeks ago to visit his uncle, M. C. Scobell, who is taking the baths here. Yesterday afternoon the young man started on the homeward journey. He intended to spend a few days at Niagara Falls and from there proceed to Massachusetts.

As is common with all touring parties coming through here, he took the Queenston road, a magnificently macadamized and oiled highway. On this road automobiles very often make a speed of more than a mile a minute. At a point in the road nearing St. David's the road is bordered by thick foliage, and it was just here yesterday afternoon that men working in a field heard a tremendous crash from the direction of the road. They rushed out and found Hyde lying with his head crushed in, beside his overturned car. The auto was in the middle of the road. It had evidently turned turtle.

Hyde was semiconscious, but unable to speak. He was hurried to a hospital in this city, but died just as he was being carried in.

The body was taken to McIntyre's undertaking rooms, where the coroner viewed it. He has not decided whether to hold an inquest or not, as it seemed a clear case of accident.

THREE KILLED

IN AN AUTOMOBILE ACCIDENT AT WHITE HOUSE, N. J.

WHITE HOUSE, N. J., Aug. 17.—Mr. and Mrs. Edward A. Burling of Huntington Valley, Pa., and their chauffeur, John Kilroy, were instantly killed when their automobile turned turtle at Greybrook, two miles from here yesterday afternoon.

The accident occurred when Kilroy was trying to pass another car at a narrow place in the road. Kilroy lost control of the car as it struck a bank by the roadside, and the automobile overturned, crushing all three occupants.

Miss Piel and Miss Robinson of Huntington Valley, who were also riding in the car at the time, were fortunately thrown clear of the machine and were only slightly hurt.

THE JUDICIAL BILL

WASHINGTON, Aug. 17.—It seems certain that the vetoed legislative, executive and judicial bill as it is expected to repass both houses of congress will contain no provision for the bureau of trade relations of the state department.

President Taft has indicated he will accept that feature by his appointment of John B. Osborne, chief of the bureau to be consul at Havre. Mr. Osborne is from Scranton, Pa. The work of his bureau would be taken over by the department of commerce and labor.

STOCK WORTH $2000

COX SAYS HE FOUND IT IN CHICAGO STREET

NORTH ADAMS, Aug. 17.—Geo. E. Cox, aged 19, who says his home is in New York, is held with four others at the local police station on a charge of trespassing on the property of the Boston & Maine railroad.

Cox interests the police more than the others because 20 shares of stock in the Home Fidelity Company of Gary, Ind., to the face value of $2000 was found in his pockets. The shares are in the name of S. B. Russell, and a letter to the same name gives the address of Russell as Gary, Ind.

Cox says he found the papers in a street in Chicago and that he hunted up the Russell home in Chicago. Mrs. Russell, he says, was at home and told him she knew nothing of the papers nor of her husband, who had wanted her to live in Gary and she refused.

A telegram to Gary brought back the information to the police this evening that no such man was known at the address given.

The police will ask that Cox be held until the matter is satisfactorily explained.

THE PENSION BILL SIGNED BY TAFT

It Carries Appropriation of $160,000,000

WASHINGTON, Aug. 17.—President Taft's first official act today was to sign the $160,000,000 pension appropriation bill. The pension office was immediately notified and telegraph orders were sent to the outlying agencies to start payments on the money so long held up by the delay in congress. Every pensioner in the United States will be paid by Tuesday at the latest.

For your Health's Sake
do not take
Substitutes or Imitations
Get the Well-Known Round Package
HORLICK'S MALTED MILK
Made in the largest, best equipped and sanitary Malted Milk plant in the world
We do not make "milk products"—Skim Milk, Condensed Milk, etc.
But the Original-Genuine HORLICK'S MALTED MILK
Made from pure, full-cream milk and the extract of select malted grain, reduced to powder form, soluble in water. The Food-drink for All Ages.
ASK FOR "HORLICK'S"
Used all over the Globe
The most economical and nourishing light lunch.
at Home or Soda Fountain

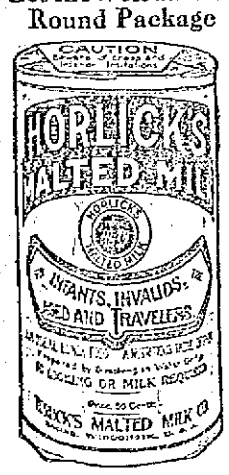

NATURAL
$5
FULL SET TEETH
FIT GUARANTEED
Gold Fillings ..... $1.00 up
Silver Fillings ..... 50c up
Pure Gold Crown $5.00
Bridgework $5.00
NO PAIN | My prices are within the reach of all who appreciate good work. Unhesitatingly I claim to be the only real painless dentist in Lowell. | NO HIGH PRICES
The ease with which I perform difficult dental work and the entire absence of pain during all operations is a revelation to those who have had work of a like nature done by the ordinary old style dentist.
DR. T. J. KING, 65 Merrimack St., Over Hall & Lyons. Phone 3500
Lady Attendant. Hours 9 to 8— French Spoken.

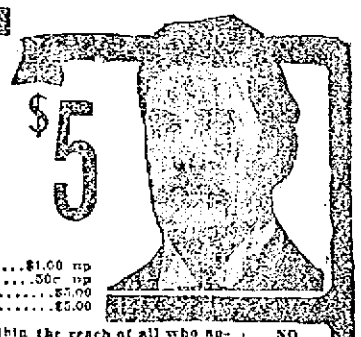

FOR PROGRESS
A CLEAR TRACK
In addition to the fourteen and a half millions spent for completed improvements there are
$15,576,411.24 authorized for improvements now under construction; of which over half are finished today.
Of This New Fifteen Millions
300 new passenger cars ordered will take——$2,029,286.45
More Facilities, More Efficiency
The BOSTON and MAINE Railroad

EVERY
Hammock
In our store has been marked at a
LOW PRICE
A Good Assortment to Choose From.
Plenty of Good Hammock Weather Yet.
An Opportunity to Take Advantage of.
BARTLETT & DOW
216 CENTRAL ST.

COAL PER TON $7.50
No. 2 Nut Size - - $6.50
Fresh Stock Direct From the Best Mines
Prompt Delivery Telephone 1550
William E. Livingston Co.
15 THORNDIKE STREET ESTABLISHED 1828

LATEST DESIGNS IN WOMEN'S WEAR

THE SUN FASHION PAGE

FEMININE HINTS AND NOVELTIES

The School and College Fall Wardrobe

A Velvet Coat for Dress Wear Should Cover the Frock.

The Belted Middy Blouse Most Comfortable for School Wear

White Serge and Braid Simply Combined

Smartness yet Youthfulness in this Little Tailored Suit

Looped Bows of Satin Give Grace to Dashing Hat Shapes

Serge the Standby for Sturdy, Practical School Frocks—White Pique and Mohair for the Child Who Dresses in White the Winter Through—Well Chosen Colors Give Dash To Youthful Models.

LONG before tailored suits and bridge gowns for the fall and winter come under the mother's consideration, the school wardrobe of the young daughter must be, not only planned, but well under way. Mothers who habitually provide this wardrobe from the ready-made stores in the shops linger in the country until the last moment, a single morning or day spent in busy shopping being sufficient to equip the girl thoroughly—so easy is it to purchase everything ready-made when a girlish figure fits easily into stock sizes and when one need not count the cost.

If the frocks and the negligees must be made in the home sewing room the task becomes more arduous and two busy weeks of planning, shopping and stitching will probably be required to get the girl ready for school or college. It is always best to engage the seamstress well ahead of time, and for several consecutive days. Materials, trimmings and notions should be provided beforehand so that there need be no delay because something is not matched correctly, or hooks and eyes, or buttonhole twist has been forgotten.

The Boarding School Outfit.

At the average boarding school the young girl will need two simple frocks for school wear, with a change to a separate skirt and fresh tub blouses occasionally; one or two dainty, but inexpensive evening frocks for special occasions; a pretty frock for wear on Sunday, when all the other little maids are dressed up a bit, and one would feel so forlorn in the school-day frock, made familiar and ordinary by workaday wear. There should also be a gymnasium costume of dark serge or flannel and two negligees, a dainty affair for fudge parties when everyone comes in a fetching kimono or dressing gown, and a good, warm bathrobe in case of illness or late study after the steam heat has died down.

The mother should carefully assure herself of the temperature of the school buildings in which her daughter is to spend the winter months, before planning out the school wardrobe. School rooms and dormitories, out in the country, may not have the summery temperature of the city house in early morning hours; or a hygienic temperature of seventy degrees may be maintained all the day and evening instead of the eighty odd degrees in which the city house is apt to bask part of the time; and it will be much wiser to provide for the schoolgirl frocks of serge, mohair or some similar material than the piques and thin silk or voile frocks worn at home.

Belted School Frocks This Year's Fad.

After all, there is no more satisfactory fabric for the school girl than navy blue serge and a frock of this sort, with an alternate frock of plaid woolen, or a mohair frock trimmed with braid, should stand by the school girl very sturdily for the fall and winter terms. The blue and green broken plaids are very attractive when made up with pipings of plain colored silk, a few gilt or nickel buttons being added for the sake of youthful gaiety. Smart little frocks are shown in the girls' department of a well known shop, made of black and white checked mohair, with cuffs, collar and deep rever of black satin, a pleated frill of white batiste running down the front inside the satin rever. Half a dozen fresh frills come with the frock so that the school girl may be always fresh and dainty. A black patent leather belt finishes this neat and effective mohair school frock.

Most of the blue serge models are made in two-piece effect, with a straight, simple skirt, short enough to show the neat buttoned boot, and a belted Norfolk waist opening at the neck over a chemisette of tucked lawn or batiste. These belted waists are dear to the heart of the young schoolgirl for they have a breezy, boyish suggestion that is fetching in the extreme. Sometimes the Norfolk is finished, like the one-time beloved middy waist, with a sailor collar opening in a V over the throat.

A very attractive little belted frock which might be copied easily in the home sewing room, was exhibited in a Fifth Avenue window the other day. Skirt and jacket-blouse were of the inestimable navy serge—as are nine-tenths of the ready-made school frocks for young women—the skirt being quite straight and narrow in line, but having considerable width for all that, by reason of two deep inturning pleats set down either side seam. Over these pleats as far as the knee, was stitched an inch wide strap of the serge ending in a pointed tab. The pleats, without interfering with the modish slimness of the little skirt, would afford plenty of comfortable room for long tramps across country, for tennis or other active sports. The jacket-blouse had no pleats and no fancy collar. It was a simple, roomy affair with long shoulder lines and large armholes, buttoning down the center front under a stitched flap and falling in a rounded-off peplum below a wide leather belt. A black satin sailor collar of very moderate size, a small black satin neckbow and narrow, turned back black satin cuffs finished the blouse in simple, girlish manner.

Such a school frock, worn with sensible boots and a warm, big wool coat, should be ideal for school and campus wear during the fall and early winter months.

Sporty Mackinaw Coats Dear To Girlish Hearts.

Never before has the schoolgirl possessed a coat so eminently satisfying to her soul as the rough and ready mackinaw with its mannish—or rather boyish—cut, its big pockets and wide collar which may be turned up around the throat and chin on inclement days. These coats are made of rough worsteds, vicunas and fringed blanket cloths—the fringed models being especially smart if a trifle more high priced than the ordinary belted styles. Some mackinaws, of bold plaided material have hoods at the back which may be turned up over the head and face on stormy days; but whatever the individual style featured, the adorable mackinaw has always the big patch pockets in which the hands may be thrust comfortably as one tramps about the campus.

There are also mannish overcoats for the schoolgirl, almost the replica of a youth's overcoat in their straight, tailored lines, roomy shoulders, slashed pocket openings and regulation coatsleeves and collar. No fanciful revers, no conspicuous buttons on these overcoats, and the material is usually some mannish worsted mixture in an invisible checked or plaid pattern. A more dressy coat will have to be provided for Sunday wear and this may be of serge or velveteen, covering the pretty Sunday frock to the hem; unless the girl possesses a smart tailored suit which will answer for Sundays, as well as for traveling back and forth from school occasionally.

A very attractive suit of the misses type is illustrated. This little suit, included among the early fall models in an authoritative Fifth Avenue outfitting shop for young people, is of tobacco brown broadcloth and the coat is brightened and made more youthful by a wide collar and square revers of brown and white striped velvet. The jaunty little coat has a cutaway front and all edges are bound with brown silk braid. At the back the coat is straighter than the semi-fitting models now favored for women and there is no decided coat-tail—always a mature style. With this pretty little suit for fall and winter wear is shown a practical sailor hat of the new camels hair felt in brown and white with a trimming of brown velvet. This school girl also wears buttoned boots of tan leather with sturdy soles and moderate heels. A new tan leather boot for school and campus wear is mannish in type and is built of leather impervious to wet yet as flexible as genuine Russia calf. These boots may be cleaned with a sponge and ordinary ivory or castile soap—a feature that makes them excellent for boarding school use.

The School Girl's Footwear.

Two pairs of everyday shoes at least should be provided, and besides these, a pair of smarter boots for special wear. Dainty slippers for occasional evening entertainments will not come amiss, and, of course, there should be comfortable room slippers and a pair of warm bedroom slippers for wear with the bathrobe. A pair of boy's pumps, easy to slip on and off and with flat heels, will afford the young girl much comfort for dormitory wear and these low-heeled pumps look very well on slender, girlish feet. The girl may take her choice between laced and button calf boots for school and campus wear, the buttoned boot being, of course, the smarter style just now. The Sunday boot should be of black calf or of patent leather with a buttoned calf or cloth top. The young girl should be encouraged to take good care of her boots and slippers. Brushes, cloths and proper polishing mixtures should be supplied, as well as trees for the dress boots and slippers; and a generous supply of correct footwear will do more to teach the girl nicety of care in this respect than one or two pairs of boots, tossed off carelessly and replaced when too shabby for further use.

A Smart Velveteen Coat For the Girl.

The velveteen coat pictured is intended for special wear and would not answer, of course, for everyday school or campus use. The model is a new one and shows the simple, distinguished lines now favored—the straight coat-sleeve and moderate revers. This coat is built of brown velveteen with trimmings of black braid in two weaves. It has a lining of cerise satin which gives it cheerful color when opened and thrown back. The girlish hat of cream felt has a rolled brim faced with brown velvet, a butterfly bow of brown silk being poised across the back. Brown shades are extremely fashionable again, and if the young girl's school togs are navy blue, brown will be a pleasing color scheme for special raiment.

Coat and skirt suits of brown or navy velveteen or corduroy always look well on young girls and the rich tone of the velvet is particularly becoming to the fair, girlish skin. Such suits have straight, narrow skirts, short enough to show the trim buttoned boot, and rather loose jackets, cut on straight lines and not trimmed in too fanciful a manner. A lace coat collar and cuffs may be used if desired and later on the set of furs will add enough elegance to the simple, but rich suit. An elaborate, beplumed hat is not in good taste for the boarding school girl, whose outfit should be simple to correspond with the democratic spirit that a good school tries to promote. A rich, yet simple hat for the schoolgirl is pictured. This hat is made of beautiful, supple silk beaver in a shade of rich blue and the satin bow, smartly looped and knotted, matches the color of the hat.

The Dainty Evening Frock.

Elaborate dancing gowns of chiffon and lace are not for the young school girl—or even for the college girl. Simple frocks of net, silk and cotton batiste, challis or thin wool albatross will be in better taste; or a very soft white silk of not too expensive quality may be used. Tucklings, shirrings, a little fine lace and a graceful sash, or a girdle with an artificial rose tucked in it, will suffice for trimming and a pair of dainty slippers and long gloves of embroidered silk matching the color of the frock will lend the finishing touch of distinction. A band or ornament for the hair should not be forgotten with this special evening costume.

The white serge frock illustrated is intended for a little girl, whose mother likes the daintiness of pure white, all the year round. The frock is made of white serge—though mohair would answer equally well—and is trimmed with a simple braiding of white soutache. Under the turnover collar of white silk is a knot of black velvet which gives a French touch to the little costume.

A Whole Gown made with the Crochet Needle

IT WAS actually a crocheted gown and in quite the latest style, too, with kimono sleeve effect and fashionable cut skirt. Such a thing would have been a seven days' wonder in the good old times when our great-grandmothers were as busy as bees keeping the family in mittens, stockings and scarfs, but it causes little wonder today, when there are everywhere special shops and special departments for knitted and crocheted outer wear.

This "really" modern gown is made in a simple knot stitch of heavy crochet silk, begun at the top and done "round and round." The daisy trimming is applied, while the edges are held from sagging or stretching by a firm finishing stitch. To facilitate the garment's slipping on over the head a little slit is left at the top of the otherwise plain back and fastened with snap fasteners. The skirt in front is held together with one big crochet button and snap fasteners. The pointed shawl front falling in kimono sleeve effect, leaves plenty of room for the use of the arms.

A gown or wrap of this sort could be effectively made in light firm wool yarn or mercerized cotton. In the matter of usefulness it suggests all sorts of cosy warmth for carriage or motor or steamer wear as well as for the country walk. For the invalid it is ideal; it gives a complete, warm, secure covering, not at all suggestive of "sickly shawls." While it is loose and comfortable, it is at the same time most dressy and stylish.

Next of kin to the crochet gown, answering the same uses and, in addition, practical and very smart for golf and other out-door wear, is the sweater coat, in short, three-quarter or full length. Nearly every wardrobe includes a sweater now-a-days, so the shops afford them in large numbers, or make them to order, and there are plentiful instructions for making them at home. These sweater coats come in light or heavy wool or silk and the newest styles are shaped much after the fashion of the new cloth coat—a plain, straight body, long sleeves and high collar that buttons close about the neck or can be turned back in a soft roll.

Crocheted Breakfast Sacque, With Chiffon Frills.

Quite the latest note in sweaters is the double coat, very loosely knitted of Shetland wool in two layers—that is, like a coat and lining. The outer layer is usually white, and through it the inner one gives a delicate color suggestion. This wool washes very easily, by the way, so one need not hesitate at delicate shades and white. Such coats are unusually pretty and warm and have but little weight. One was made of white with mustard color lining, and fastened straight down the front with brass buttons. Revers and cuffs of the color turned back on white and were caught down with the buttons. Another was white and blue, wide blue sailor collar, blue knitted buttons and a blue belt at the back, held by buttons.

For wear under the suit coat when the cooler days come there is the same sort of loosely knitted sweaters, in one layer only, made to fit more snug, without cuffs and collar or with only a small collar. For this same purpose many women prefer a little sleeveless affair like a man's vest, white or colored, buttoned and bound on the edges. This gives no bulk over the arms and is very smart when the coat is open or is left off entirely.

For grandmother, what could be more delightful than a dainty breakfast sacque of light, warm Shetland or Iceland wool? Such sacques are to be found in the shops in many attractive shapes that can easily be imitated by the home maker. The prettiest ones are wrought in some loose, fancy stitch and lined with thin silk or chiffon in white, color or Pompadour design. Some of them have the dainty fringe finish, long loops of the wool caught at the edge by the crochet needle and having almost the effect of finely pleated chiffon. Often the body of the sacque is shaped by a side seam and the sleeves made separate and set in. Ribbons can be run in as the stitch allows and the taste dictates.

There are sacques of simpler design, made of heavier wool and of less elaborate stitch. One of these is in simple shell stitch, the body shaped by the under arm seam. The back is made to fit closely and comes to the waist line only; fronts fall in long points. The sleeves are merely straight pieces, seamed together and set into the armholes.

Notes and Notions

ROBESPIERRE COLLARS ON SUMMER BATHING SUITS.

THE fashionable Directoire collar, known as the Robespierre, is now making its appearance on the bathing beach and adorns the ultra modish swimming costume of the summer girl. A collar of this sort is more practical than the fashionable bather probably intends, for while leaving the throat comfortably free in front, the back of the neck—that particular spot where freckles love to linger far into the winter—is protected from the sun. A green and white striped taffeta bathing dress with a Robespierre collar of white taffeta was seen at Southampton last week and with green silk stockings, a green knotted sash and green cap to match, the little bather was very chic.

A RETICULE FOR SUMMER DANCES.

AT THE Saturday night dances this summer the prettiest handkerchief and fan bags are being carried by the summer girls. These bags are diminutive affairs—just large enough to contain handkerchief and powder puff—and are made of frills of pleated net sewed round and round, one frill overlapping the other so that the bag looks like a ballet girls skirt. At the top of the bag is a casing under a wreath of tiny silk roses in shades of pale blue, rose and mauve and the bag is drawn up on long, white cords which are looped over the arm.

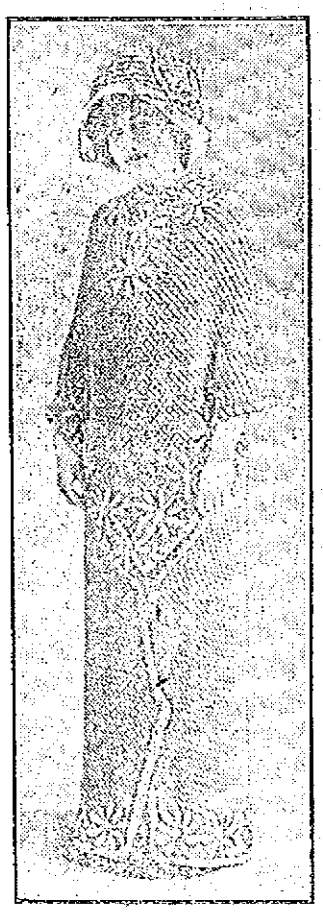

The New Shawl Dress—All In One Piece.

GOING THE ROUNDS OF CITY STREETS

Sun Reporter Notes Incidents and Scenes

THE YOUNGER SET SEEKS DANCE HALL

Patrol Draws Crowd to Street Corner

Said the editor to me as I donned my hat and coat preparatory to spending the evening in blissful relaxation in the undisturbed quiet of my room, "Write up a story for tomorrow's paper, one that will be read." For one there was naught but to obey; the public wanted a story; the editor, at least would have one, whether or not it would ever reach the eye of the discriminating public was for the editor, not myself, to determine. Consequently, I set out on a very vague tour of investigation of the news resources of the City of Spindles.

Where my quest would lead me, I knew not; I left that to chance to decide. The word "story" brought to my weary fancy confused visions of murders, suicides, fires, robberies, such as in the newspapers are hurled into the notice of the reader by numerous glaring headlines. I had heard of no recent murders, nor of any other such blood curdling events as the variety mentioned above. Along the entire route to my boarding place not a murder was committed, no wretched man hurled himself to the sidewalk from a top story window, the streets were absolutely devoid of any excited men pursuing some unfortunate and shouting "Stop thief!" Each and every building that I passed refused to burst forth into flames.

I paused in front of a doorstep where a man was comfortably seated, enjoying his evening pipe.

"Kind sir," I inquired, "can you tell me a story that will interest the public?"

"Young man," he replied, "I could spin you a yarn that would make the public's hair stand on end."

I reached in my pocket for notebook and pencil.

"But," he went on, "perhaps you've read it yerself, the name of it was The Indian's Revenge, or— — —" but I hurried on in disgust, without waiting to hear more.

No more sensational happening did I witness than the good citizens hurrying to their homes, their labor, or their amusement.

Amusement! It was that one word that gave me my cue. While others played I would work studying the divers pastimes and amusements that in the evening attract the people of the city. Some sage remarked that one-half the world is ignorant of what the other half is doing. "Perhaps," thought I, "one-half of the city has no knowledge of the tastes and desires of the other half." Accordingly, I resolved to make it my duty to enlighten all with whatever slight information I might have gleaned in my wanderings, of the varying tastes of a pleasure-seeking people.

Sing to me, O Muse, of the frequenter of dance halls, of the lover of the theatre, of the cinematograph fiend, sing to me of the resources, one and all, which are able to delight a city. I chose the evening as the most promising season for my quest, as it is then that the loom and spindle are silent, the stores of the merchant dark and deserted, for all hie themselves to where gaity and joy hold full sway. My mind was filled with the misgiving that my task was to be a difficult one, for my very labor was to be mocked by the tantalizing sight of others at play.

I turned my steps in the direction of one of the dance halls. There, I mused, would the sight of a merry crowd greet my eyes. As I neared my destination the following bit of loud voiced greeting and conversation was wafted on the breeze to my eager ear and I paused a moment to listen.

"'Lo, Maudie. Oh, you!"

"Well, look who's here: where yer goin,' down t'spiel, what?" (For the enlightenment of the unfortunate ones who are unacquainted with this local of languages, let me say here that to "spiel" is to indulge in the art of Terpsichore, to trip the light fantastic, i. e. to dance in a certain style).

"E-e-eh-yah, sure I am, come on along."

"You're on, let's beat it," and thus concluding, they departed, arm in arm.

I followed them down the street and soon, upon turning a corner, the brilliantly illumined dance hall loomed into sight. I stood at a distance in a secluded spot and gazed upon the merry gathering for a few moments. At one end of the hall, upon a raised platform, an orchestra filled the air with popular music, if such I may be permitted to term the barbarous ragtime which flowed in volumes from their instruments. Numerous perspiring and chatting couples strolled round and round the promenade which surrounds the dance floor, some boisterous, others quiet and mannerly, the former hailing one another in loud tones, the latter merely smiling serenely.

I allowed my glance to wander casually to those who were dancing. Youths with arms encircling the waists of their partners, and hands that held tightly to their owners' straw hats, glided, some madly, some sedately about the hall. It was amusing to note the expressions on some of the countenances; some smiled in ecstacy at the smooth movements of the waltz, still more laughing merrily, pranced lightly about, enjoying the "Boston hop," or the "double three," all reminding one of an ever changing kaleidoscope. For a short time I watched the scene with interest and then as the hour was growing late, I decided that it were better for me to go elsewhere if I would bring story complete.

I therefore wandered in the direction of the main street that I might view the crowds on their quest of amusement. Arrested by the noise of rolling billiard balls, I stepped within the billiard "parlor." There were gathered there a number of men, young and old, industriously engaged in knocking variously colored balls upon the green-clothed table. What joy they found in this, I failed to see, but it was not for me to determine what can afford pleasure to others, I moved along.

Farther down the street, I came upon the gaudily decorated entrance to a moving picture show, with people constantly entering and leaving. Truly do the "Movies" form a great attraction to the pleasure seeking dweller in the city. From there I directed my steps to the only larger theatre which perseveres throughout the summer months and arrived in time to see great crowds issuing in a living stream from its doors, and scatter homeward in every direction.

It was getting extremely late and I had covered but little ground. Consequently, I turned in the direction of the editorial rooms and my typewriter for the chief must have that story. I sat there for a few moments, reflecting on what I had witnessed when I suddenly realized that while I had watched others at pleasure, I, too, had found enjoyment for I had been learning the whole time, learning people and nature. Thus I saw that the task that I so dreaded was but a more serious play.

I had no further time to visit the various amusement resorts which abound in the city for this account must be written. There are other and far more profitable sources of enjoyment and fun than those which I have enumerated to you in this rambling narrative, places from which the prying reporter is barred, places, the sanctity of which he must not desecrate. I refer to the home where the true, the real, the intellectual amusement is found. Where the sweetest music is heard, and whence the happiest laughter comes. The man who remains at home and is able to amuse himself without a doubt possesses an intellect superior to that of him who pays others to amuse him. The man with a hobby has a decided advantage over other mortals, for he has a source of enlightenment and pleasure combined and his enjoyment is the most economical and at the same time the most profitable. A "hobby" as that on which one's interest is most strongly centered is accustomed to be called, is a sign of a resourceful mind.

Since the abodes of gaiety were the objects of my evening perambulation, it was my earnest desire that no disagreeable feature should cast its gloomy shadow across my path. Unfortunately, however, the fates frowned with disapproval upon my presuming to hope that all that was not filled with brilliancy and happiness would absent itself from my sight. Shortly after the hour of 11, as I was making my way along one of the side streets, I beheld a crowd of men, young and old, who were gathered about a police callbox, where an officer was supporting two of their number, evidently intoxicated men. In a short space the patrol wagon was on the spot and the pair loaded within.

The following morning in the police court I witnessed the sequel to what doubtless began with a sociable gathering of "good fellows" in search of diversion. One of the victims was fortunate enough to have a wife, who was on hand and paid his fine with money which she could ill afford. The other was sent to serve a term in jail. Such was the tragedy it fell to my lot to witness when I was in quest of comedy alone. I could realize that in this apparently trivial occurrence two homes were made unhappy.

It is nearing the "wee sma' hours," gentle reader upon whom the Lowell Sun shines daily, and my rambling story must come to a close. Perhaps if you have had the courage and perseverance to struggle through the tangled lines thus far, even this account furnished you amusement, or if on the other hand, O! cruel thought, it bored you to the point of weariness, in either case, it has, I hope, served my purpose and, lest you fall asleep while reading it, if I may be so bold as to presume that you have read it, I will write "Finis."

ONE TERRIBLE SIGHT WITH SKIN TROUBLE

Whole Body Broke Out in Red Spots, Formed Big Sores, Awful Suffering. Could Not Sleep. Burned and Itched. Cuticura Soap and Ointment Cured in Three Weeks.

442 East 103rd St., Carnegie, N. Y.—"The trouble began some months back, when my whole body began to break out into little red spots which gradually formed into great big sores when I scratched it and turned all blue. I was affected from head to foot and also my hands and arms. I looked one terrible sight. It caused awful suffering, and I could not sleep for three or four nights at a time. It seemed to burn and itch so that I thought I should go mad. One of my friends would say, 'Rub well with vinegar'; another, 'Use sulphur and lard'; but nothing seemed to help me.

"One day looking through a paper I came across an advertisement of Cuticura Soap and Ointment, so I bought the same. I would take a bath in warm water using the Cuticura Soap, then use the Cuticura Ointment, which gave me instant relief. At the end of three weeks I was entirely cured of the disease." (Signed) George Vetter, January 17, 1912.

For treating poor complexions, red, rough, hands, and dry, thin and falling hair, Cuticura Soap and Cuticura Ointment have been the world's favorite for more than a generation. Sold everywhere. Liberal sample of each mailed free, with 32-p. Skin Book. Address postcard "Cuticura, Dept. T, Boston."

Tender-faced men find Cuticura Soap shaving stick, 25c. Sample free.

"MODEL" YOUTH

IS HELD BY COURT AS A BURGLAR

NEW YORK, Aug. 17.—Seventeen-year-old Otto Von Hawe, pupil in a Sunday school class in a Fifth avenue church and aspirant for the hand of the daughter of a Harlem clergyman was arraigned in police court yesterday on a charge of burglary and held in $5000 bail for examination.

The "model youth," as he was known, is accused of entering the home of Frederick Eley, banker, and making away with $500 in jewelry.

William Meyers, caretaker of the house, intercepted the youth, Meyers claims, and was backed into a closet at the point of a revolver and locked up while the burglar escaped. Detectives, working on the description given by Meyers, arrested Von Hawe, who, they say, confessed.

The police say he pawned part of the jewelry and took his sweetheart automobile riding.

A SERIES OF ACCIDENTS SHOCK ALLSTON PEOPLE

One Man Killed and Two Other Persons Were Very Badly Injured

BOSTON, Aug. 17.—Three accidents, one of which resulted fatally, another which will probably have a fatal termination, and a third, which was not so serious in its consequences, took place within 2½ hours within an area less than a quarter of a mile in radius, in Allston, yesterday.

Edward L. Driscoll, 25, of 31 Winship street, Brighton, is dead at the city hospital as the result of falling from a wagon at Commonwealth and Brighton avenues.

Irene Calander, 8, of Union square, Allston, is on the dangerous list at the city hospital, as the result of a fall from the roof of a three-story building at 57 Braintree street.

Nellie Gaudett, 8, of 152 Braintree street, Allston, injured her right knee severely as the result of falling from the rear step of an ice wagon in front of her home.

While he was driving toward Brighton along Commonwealth avenue, Driscoll was seen to pitch forward from his wagon, landing on the back of his head. He was picked up in an unconscious condition by Fred E. Eaton of 176 Broadway, Revere, who was passing in his automobile, and was taken to the home of Dr. E. S. Dow of 18 Harvard avenue, who, after making an examination, recommended that he be taken at once to the city hospital. He died on the way.

Born in Brighton, Driscoll graduated from the Bennett grammar school in 1905. For three years he was in the employ of the Boston Elevated company, and lately had been a driver for Cushman's Brighton Express. Last year he had a similar fall, from which he was unconscious for nearly a week.

The little Clander girl was playing with her two sisters, Lillian, 10 and Esther, 4, and Doris Langford, on the roof of the Langford home, 5 Braintree street. Irene and Doris stepped outside of a low picket fence around the edge of the roof, and were picking up pebbles when Irene lost her balance and fell onto the tracks. She was picked up by a railroad man and carried into the Langford apartment, and a sister at 7 Wilton street was notified. On the way to the city hospital she suffered intense pain, and at times was unconscious. While conscious she kept moaning to herself: "Must die, I have got to die, I can't live." At the hospital it was feared there were internal injuries, and her name was placed on the dangerous list. Her mother, Mrs. Hulda Clander, lives on Union square, Allston.

The Gaudett girl was playing with Margaret Golden of Blaine street, and Grace Finn in front of her home, when an ice wagon drove up. The girls ran behind to pick up chips of ice, and in the struggle to catch on the step she lost her balance and fell, injuring her right knee.

WRITER IS HELD FOR KILLING MAN

His Wife Furnished Bail of $1000

BRIDGEWATER, Aug. 17.—David Farnsworth, a magazine writer, was arrested yesterday for killing Thomas Hagan, a gardener, whom he mistook for a hen thief. In the Brockton court Farnsworth pleaded not guilty of manslaughter and was released under $1000 bonds, furnished by his wife, for a hearing next Thursday.

Hagan's body was found by Scott Leach. A physician said the man had been dead about an hour and had bled to death.

About 12.30 o'clock yesterday morning Farnsworth and his wife were awakened by noises in the yard. Last Monday night 50 hens were stolen from them, and on Thursday night 25 more disappeared. Several men fled when the couple went into the yard. Mrs. Farnsworth fired five shots from a revolver. Her husband fired birdshot from a rifle. The physicians said it was the latter which caused the death of Hagan.

Farnsworth uses crutches, and he told the police he leaned against a tree when he fired. He was much disturbed by the death of Hagan, and explained that he had meant only to frighten hen thieves, or at the most "to pepper their legs."

Hagan cried out that he was shot, according to Farnsworth's story, but he explained he did not think the wounds were serious, as Hagan went away. Farnsworth has lived here but a few months, having come from Wilmette, Ill. He conducts a poultry farm.

Hagan was a gardener, but had been idle for several months. Many complaints have been made of hen thieves recently, and the state police are to investigate as a result of yesterday's shooting.

LAWN TENNIS TOURNAMENT

SOUTHAMPTON, L. I., Aug. 17.—Nathaniel W. Niles of Boston won the honors of the Meadow club lawn tennis tournament here today by defeating H. E. Johnson, the former intercollegiate champion. Niles took the first two sets of the finals by scores of 7-5 and 6-2, the third set going to Johnson by a score of 4-6, while the fourth set was captured by Niles, 6-4.

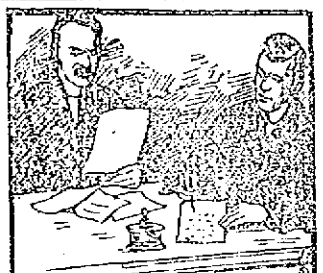

A Trusted Stenographer Makes Good Money

And he has a big opportunity for steady advancement. Young man—young woman—make yourself valuable, respected, trusted. We guide you—push you up quickly through our courses in

BUSINESS

STENOGRAPHY BOOKKEEPING

Business men in this city—and everywhere—are calling for able, trained business-like assistants. You can fill one of these places after taking our course, because our instruction is exactly the same as actual business practice. Write for our free Catalog. It's filled with practical, helpful information.

Lowell Commercial College

7 Merrimack Sq.

ANOTHER MASSACRE REPORTED IN ALBANIA

Women and Children Were Slain

CETTINJE, Montenegro, Aug. 17.—Terrible reports were gaining circulation in the capital last night of another massacre of Christians by Mohammedans in Albania. A band of Mohammedan Arnauts, supported by a number of Turkish troops, yesterday attacked a section of the Christian population in the Berana district of Albania, which lies close to the Montenegro in the frontier.

A fierce fight ensued and women and children are reported to have been murdered wholesale. Many girls were made captive and carried off by the Mohammedans.

A large number of Christians and their families have fled to Montenegro.

The government has ordered the minister of war, Gen. Vukotics, to proceed to the frontier and to personally take charge of the situation.

The massacre of Christians at Berana, reported in dispatches from Cettinje, is the second outbreak of this nature to occur in the Balkans within a fortnight, and may have an important effect upon the already strained relations between the Ottoman empire and its neighbors to the north.

On Aug. 2 last a massacre of Bulgarians by Mussulmans, lasting several hours, followed the explosion of a bomb in the market place of Kotschana, 50 miles southwest of Uskub, European Turkey. The infuriated Turks, who suspected Bulgarians of perpetrating the bomb outrage, in which 11 persons were killed, are reported to have slain 140 Christians and seriously wounded several hundred others.

The strong feeling which has been aroused throughout Bulgaria by the acute political relations which had arisen between Bulgaria and Turkey, was intensified by the massacre, and the Bulgarian government protested to Turkey against the killing of Bulgarian subjects.

Turkey, in reply to the note, informed the Bulgarian minister that a commission had been appointed to inquire into the disturbance and assured the minister that the Porte profoundly regretted that innocent Bulgarian lives had been sacrificed. The Turkish government also announced that it was determined not only to punish the guilty soldiers, but also to take active measures to prevent a repetition of the massacre.

WOMEN CAUGHT

THEY WERE ARRESTED AS PICKPOCKETS

BOSTON, Aug. 17.—Two young women, after stealing $67 in a department store elevator from Minnie M. Fales of Uxbridge, it is alleged, made a scene on Washington street in the shopping district yesterday afternoon in their frantic but vain efforts to escape arrest by Inspector Pelton of police headquarters.

They said they were Mary Myers, married, 25 years old, and Gertrude Wilson, single, 20 years old, both of New York city. Their pictures and finger prints were taken at police headquarters.

Miss Fales, while descending in an elevator in the store, noticed her handbag was open. Looking into it, she saw her purse, containing $67, was gone. At the street floor she noticed a young woman beside her hurrying to get out of the car. Miss Fales started to grab her, but another woman interfered.

Mary Myers ran into the street, leaped upon a moving street car, but was caught by a store official. He held her for Inspector Pelton. Gertrude Wilson meanwhile held tightly to the arm of the woman who had lost her money, and while an excited crowd gathered and followed the two into the street, she tried, the police say, to point out women in the crowd of shoppers as the possible thieves.

Meanwhile, Mary Myers was trying to make good her escape.

FLYER WRECKED

BUT IT IS REPORTED NO ONE WAS KILLED

FORT WAYNE, Ind. Aug.17.—The 18-hour New York-Chicago flyer on the Pennsylvania railroad is reported to have been wrecked early today near Middle Point, O., and a number of passengers injured, but none killed. The engine and five Pullmans are in the ditch, according to information received here.

AMUSEMENT NOTES

CONCERT AT CANOBIE LAKE PARK

The Lawrence Military band, assisted by Vocalist John Y. Myers, will furnish the concert at Canobie Lake Park tomorrow afternoon. Extra service will be run on all lines to and from the park. Conductor Reinhardt Meyer has arranged the following program:

March—"Spirit of Independence," ....Lampe
Overture—"Bohemian Girl" ....Balfe
Baritone Solo—"Armourer's Song," De Koven
Mr. Turner
Selection—"45 Minutes from Broadway," ....Cohan
Song—Selected.
Mr. Myers
Waltz, "Barcarole" from Offenbach's "Tales from Hoffman" ....Roberts
Popular Medley—"I Want a Girl," Harry Von Tilzer
Duet for two cornets—"Ida and Dottie," ....Losey
Messrs. Dalton and Bradbury
(a) Humoresque—"Oh! You Beautiful Doll" ....Lampe
(b) Characteristic—"The Whistler and His Dog" ....Pryor
Selection—"Baron Trenck" ....Albini
Song—Selected.
Mr. Myers
Fantasia—"Home, Sweet Home, the World Over," ....Lampe
As played in the different countries
Finale—"War Memories," ....Beyer

CANOBIE LAKE PARK THEATRE

"The Parish Priest," made famous by the late Daniel Sully, is the attraction at Canobie Lake park theatre for next week, commencing Monday, with daily matinees.

Probably no other play contains a story such as this and Mr. Claire, who plays the part of Father Whalen, follows closely the example set by Mr. Sully, and supported as he is by a capable company, an excellent performance is assured. The play is full of comedy and pathetic situations, and the quiet humor of the priest is one of the most interesting parts of the performance. Mr. Claire is ably assisted by Miss Alice Hazen and Alex. Wilson, while the other members of the company have excellent opportunities.

COME IN, WATER'S FINE

Everybody is getting the bathing habit, and the new and splendidly equipped bathhouse at Lakeview near the entrance to Willow Dale is doing a rushing business. There are separate apartments for men and women, and every convenience is afforded. Henry Sullivan, Lowell's greatest swimmer, cares for the safety of the bathers and assists the beginners in their efforts to swim. The spring diving board and the high dives afford great amusement and there is some class to the diving that is done there. The new bathhouse is open from 10 a. m. to 10 p. m. The beach is sandy and the temperature of the water is just what the doctor ordered.

MERRIMACK SQUARE THEATRE

If you enjoy just straight, amusing vaudeville you will enjoy the bill that will be presented at the Merrimack Square theatre next week. Hagan and De Mar are to be the headliners. Of course, everybody has either heard or read about "Those Texas Tommy Dancers" who created such a furore in New York this spring. The remainder of the bill are also of the big order variety, among them being Mortimer Snow & Co. This is to be good-by week for that popular Lowell favorite, Frank Carmen, the hoop roller, creates a lot of fun and performs some really difficult stunts. It is a clean, snappy act with something to watch from curtain to curtain. Harrington and Lens, singers of old songs, have ability with a good selection of songs and ballads handsomely illustrated. Then there are the photo-plays. For Sunday's concerts there will be the usual big program of acts and photo-plays.

LAKEVIEW THEATRE

That novelty has been the keynote that the management of the Lakeview theatre has struck all of this summer season no one can doubt, for besides being attractions of particular merit they have been much varied, and we are told that variety is the spice of life. For next week there will be a new company in the Huffle Stock Co., supporting the well known comedian, John Huffle in the four act western comedy drama "A Western Girl." This offering is brimful of laughs and abounds in high class vaudeville features, catchy songs and dances, clever comedians and bubbles over with funny situations and humorous complications. "A Western Girl" is a play of the far west that possesses all of those attributes that go to make up a successful drama. It will be seen twice daily for the entire week.

THEATRE VOYONS

"Wanted, a Grandmother," with Florence Lawrence and Maurice Costello in the leading roles, has proved a great success at the Theatre Voyons, and tonight will be the last of its showing. Its plot is a most appealing one and it is as novel as it is touching. John Bunny and Flora Finch supply plenty of real comedy in "Suing Susan" and Pathe's weekly has many scenes of interest.

FREE ATTRACTION AT LAKEVIEW

In conjunction with the other potent attractions of Lakeview, the ever popular summer resort, the management announces that for next week it will offer as an absolutely free attraction, a unique presentation of life and doings of the far west in the performance of The Chamberlains. This novel pair of entertainers are real experts with the lasso and demonstrate in a very forcible manner and at the same time very amusingly the numerous sports and pastimes of Indians and cowboys. Their act combines all the cleverness of both of these native habitants of the west and besides being highly entertaining is a good lesson in arts and feats now almost extinct.

LAKEVIEW DANCE HALL

Next week as during the past seven days, special features will be provided at the Lakeview pavilion. On Sunday, the soda dispensers will serve several new drinks, while on all the other days, novelty dancing numbers will be given. The floor as is well known to all lovers of dancing is the best in New England and the music by Kittredge's orchestra cannot be beat.

THE NEW ACADEMY

This amusement house has undergone wonderful changes within the past few weeks and today the place looks better than ever within its history. The new lessees have improved regardless of cost every part of the theatre, and now the place looks as bright and cheerful as any person might desire.

The management has the right man in the right place. He understands the theatrical business from A to Z, and the result of his efforts in transforming this amusement house is certainly deserving of great praise. Anyone who has been accustomed to patronizing the Academy of Music certainly will be pleased to see the wonderful change that has been made. On Monday the doors will be opened and the season of 1912 and 1913 will start with an evening show. The staff of attaches will be the same as last season, all of the old help being retained. The house will be provided with lady ushers, who will wear white costumes and sashes with the word "usher" in gilt letters. There will be a lady attendant also in the ladies' room, and Mr. Dan Murphy, who for several years has been stage manager, will also serve in that capacity this season. The orchestra will consist of Mr. Thomas M. Maguire, pianist, and Mr. William Looney, who will play the trap drums.

The policy of the house will be to get the best of vaudeville and picture shows that can be obtained, and the price of admission is to be the same, namely 5, 10 and 15 cents. This house never was under more favorable auspices than it is at the present time, as the lessees are managers of several amusement houses, so that they will always be able to get first class vaudeville acts. The pictures will also be selected from the best studios in the country.

It would take too long to go into the details of the improvements that have been made. It is enough to say that all are welcome to inspect this new, clean and up-to-date amusement house which will be open for business Monday, August 19th, where will be seen the best that can be given for a low price amusement house.

The house is under the management and charge of Mr. Edwin A. Church, and Mr. Church will see that the best of order will be always maintained. The new Academy will be run as a union house and none but union people will be employed. This is the policy with all Mr. Hies' other houses.

NASHUA FAIR

Few people, if they realize what a vast outlay of money is necessitated to hold a large fair or cattle show, consider what an important part the weather man plays in such an undertaking. If he is in an unkindly mood, a small fortune is swept away.

When the gates to the New Hampshire State Fair are thrown open at Nashua on Labor day, September 2, the management will have spent what would be considered by many an enormous sum of money. The big outdoor stage alone will be the scene of attractions, which, in order to secure, the management had to sign contracts involving money reaching into four figures. There is to be no direct revenue from this expenditure. It goes to make up a day of fun and excitement. Such acts at Montague's Comedy Cockatoos, consisting of 20 birds, McCune & Grant, in a comedy bar and casting act, Roland and Adriel, equilibrists in a spectacular swinging pole act, Bancroft's Russian Dancers, the greatest terpsichorean artists in the world, Leona Lamar, in an acrobatic sensation, and Whittemore's trained broncbos and high school horses, performing all kinds of difficult feats, are alone a costly show.

Then there are the big feature attractions, the many premiums, the daily race purses and scores of other things. One attraction to be given at the New Hampshire State Fair in Nashua, September 2 to 5 inclusive, which will be announced later, will be worth double the price of admission.

Lowell, Saturday, Aug. 17, 1912

A. G. POLLARD CO.

THE STORE FOR THRIFTY PEOPLE

Boys' Clothing Specials

FOR TODAY ONLY

Boys' Double Breasted Suits, made of all wool cassimere and worsteds; all the new shades of blue, gray and tan; sizes 9 to 17 years. Regular price $7.00.....**Reduced to $4.59**

Boys' Double Breasted, Russian and Sailor Suits; sizes 3 to 17 years. Tailored suits that sold for $5.00 and $6.00.

Reduced to $3.59

Russian, Sailor and Knickerbocker Suits, sizes 3 to 17 years. All of the latest patterns and styles. Regular $4.00 and $5.00 suits.

Reduced to $2.59

All our $2.00 and $2.50 Suits marked down to **$1.59.** Sizes 3 to 17 years. Double breasted, Norfolk and Russian styles; blue serges and dark mixtures of brown and gray.

Reduced to $1.59

FINAL MARK DOWN ON

BOYS' WASH SUITS

A chance to get next season's supply of Boys' Wash Suits at one-half the price you would have to pay next year.

FINAL MARK-DOWN ON WASH SUITS

Sizes 2 1-2 to 10 years, Russian and Sailor. Made of good washable chambray and printed cheviots. 50c value.

Reduced to 39c

Wash Suits for 2 1-2 to 10 years, Sailor and Russian styles, with sailor or military collars, nicely trimmed. Made of good washable galatea, woven cheviots, madras and linen. $1.00 value.

Reduced to 69c

Boys' Wash Suits, made of best quality of galatea cloth, repp, linen and plain cheviots, in Russian and Sailor styles for boys of 2 1-2 to 10 years. $2.00 value.....**Reduced to 98c**

All Our Better Grades of Suits from $2.50 to $3.00 value.

Reduced to $1.59

SPECIAL SALE OF BOYS' BLOUSES

With or without collars. Blouses that were made to sell for 50c and 75c.....**To Close at 35c; 3 for $1.00**

PALMER STREET BASEMENT

DELICATELY FORMED AND GENTLY REARED WOMEN and girls will find that the only wholesome laxative remedy, which acts gently and pleasantly and naturally and which may be taken at any time when the system seems to be "run down" with perfect safety and really beneficial effect is

"SAPANOL OLIVE MALT COMPOUND"

It has that true delicacy of flavor which is so refreshing to the taste, that warming and grateful toning to the stomach which responds so favorably to its action.

Sapanol Olive Malt Compound relieves that "tired feeling" almost instantly and is therefore highly recommended by all prominent physicians. Price $2. large bottle; sent to any address in the U. S. carefully packed upon receipt of price; only obtainable through the manufacturers H. von Reigersberg, 16 Hillside ave., Rockville, Centre, L. I.

LAUGH AND THE SUN LAUGHS WITH YOU

THE SUN HUMOROUS PAGE

WEEP AND YOU WEEP ALONE

IT LOOKED QUEER.

Frank—Is young Easy going to marry that girl he rescued from drowning?

Harry—I don't know. He has just found out that the girl is the champion swimmer at the beach.

IN ROOM 14.

I WAS traveling in the West last winter," said the lecturer, "and on arriving at the capital of a certain state one afternoon found that, owing to the legislature being in session and a big lobby on hand, all the hotels were full-up. The clerk at one of them finally said he guessed he could make room for me if I wasn't too particular. I was given room 14. It had a poor bed and no lock on the door, but after my lecture that evening I tumbled into bed dog-tired and without fear of robbers. I did, however, slip my revolver under my pillow.

"I was sleeping away at midnight when some sound woke me up, and I sat up in bed to hear some one ask:

"'Is there anyone sleeping here?'

"'There's some one here very wide awake,' I replied, 'and that some-one wants to know what you are doing here. Speak right up before I shoot!'

"'Hold on to the gun!' he commanded. 'I can explain in a minute.'"

"He lighted the gas and then came over to the bed and asked if I had found a roll of money on the old bureau. I replied in the negative, and he explained that when a member of the legislature sold his vote the money was left on the bureau in Room 14 for him. He had sold his that afternoon, and the buyer had agreed to deposit, but hadn't done so. There was some hitch about it, and he was sorry to have disturbed me, and so forth. He went out, but half an hour later came back to knock on the door and said:

"'It's all right. He had left my cash with the clerk downstairs. Sorry—very sorry—but business is business, you know. Lots of bills up, but a member can't get $600 for his vote every day in the week.'"

JOE KERR.

NUMBERS NO OBJECTION.

Mabel—Do you think George could be true to any one girl?

Maud—Oh, dear yes! I've known him to be true to several at the same time.

A SUMMER LOVER.

He (rejected)—Then you regard me merely as a summer lover, a convenient escort to excursions and picnics?

She—That's about the case. I have looked upon you as a lover in the picknicklan sense only.

Dippy Dope, or Should Married Folks Get Married?

MARRIED LIFE AIN'T WHAT IT WAS WHEN FATHER WAS A KID. TODAY YOUNG FOLKS GET MARRIED, AND ARE SORRY THAT THEY DID.

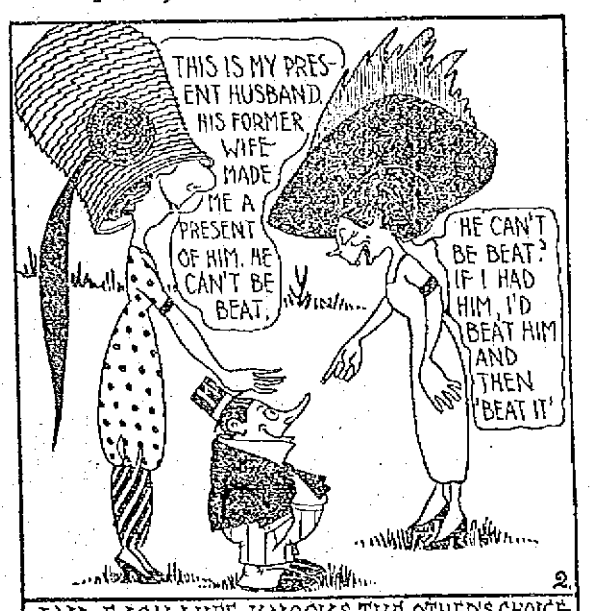

AND EACH WIFE KNOCKS THE OTHERS CHOICE WHICH ISN'T RIGHT AT ALL. BUT STILL THE WOMEN KEEP IT UP AND STILL THE MEN FOLKS 'FALL'.

THE WOMEN BRAG ABOUT THEIR CLOTHES AND GOSSIP OF THEIR HUSBANDS AND WANT TO VOTE WHEN THEY SHOULD BE AT HOME WITH BROOMS AND DUSTPANS.

THE MEN MUST GET TOGETHER AND DEMAND THEIR RIGHTS, 'CAUSE THEY WILL NEVER GET THEIR RIGHTS AT ALL, IF WOMEN HAVE THEIR WAY

That Was All.

I WAS in Washington the day Senator Lorimer was expelled from the Senate," remarked the little man to his neighbor on a street car.

"Oh, you were, eh?" was replied.

"In fact, I was the one that notified him of his expulsion."

"Gosh, but it must have been tense!"

"It was for me."

"And it surely must have been more so for him."

"He didn't show that it was."

"Do you think he expected to retain his seat?"

"I can't say as to that. I was hanging about the Senate to get word as soon as possible, and when the vote was announced I started on a run to notify Lorimer. After awhile I saw him across the street loafing along. He did not stop at my call."

"And you ran after him?"

"Yes, and put my hand on his shoulder and said I had something to tell him."

"And he turned as pale as death?"

"Not a bit of it. He carelessly asked what it was, and I replied:

"'Mr. Lorimer, you have been expelled from the Senate of the United States in disgrace!'

"Gosh! And he fainted?"

"Oh, no."

"But he said something?"

"Yes. He asked if that was all, and went off whistling for his dog!"

JOE KERR.

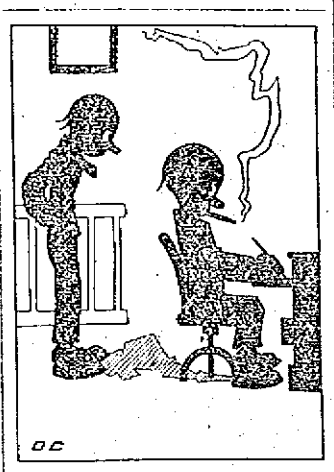

A PERTINENT INQUIRY.

Boss — "Vacation? Nonsense! I once worked ten years at a stretch without a vacation."

Clerk—"That was a long sentence. What were you in for?"

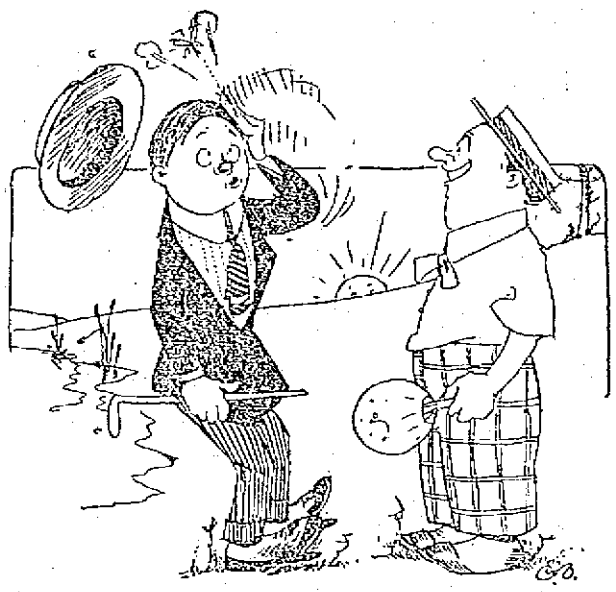

THE MOSQUITO.

There is one thing to be said in favor of the mosquito.
What is that?
It has great depth of feeling.

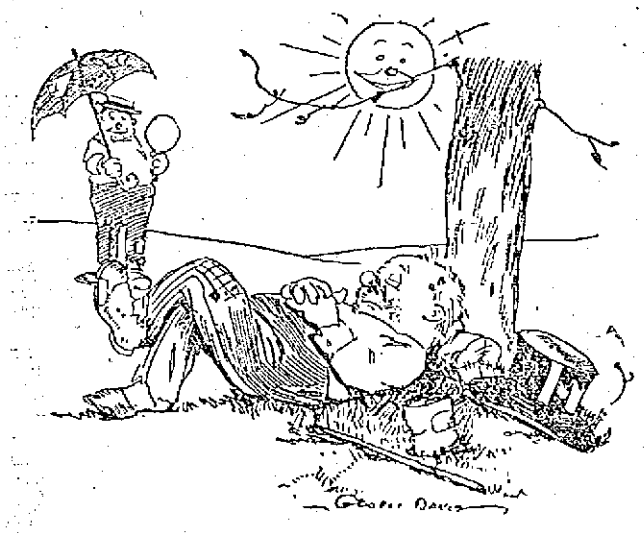

LAZY.

Wy don't ye roll furder along under de tree an' sit out o' de sunshine? Too blame much like work.

BY WAY OF DIVERSION.

Summer Boarder—Say, what can a fellow do to kill time around here?

The Farmer—Waal, mebby yew kin coax th' old woman tew let yer whitewash th' chicken house.

GREATEST GEMS OF ORATORY.

I got cha.
Oh you kid.
Be that as it may.
View with alarm.
Far be it from me.
Come in.
What'll you have?
This is so sudden.
I will now conclude.
Bulleeve me.

HE GOT ANOTHER.

SIR?" said the nervous little man in the street car who had been fidgeting around for a quarter of an hour, "can I ask you a question?"

The bulky, complacent man addressed smiled blandly and told him to go ahead.

"Well, sir, a few weeks ago I went to a friend of mine and asked him to endorse my note for a hundred dollars. He smiled and handed me a lemon."

"Just as I should do myself," chuckled the bulky man.

"A little later," continued the other, "I went to a grocer and asked to open an account. He asked me a few questions and then handed me over a lemon. Why did he do that, sir? Why should he imagine that I wanted lemonade?"

"You'll have to search me. All I know is—ha! ha! ha!"

"I met a woman," said the little man after a minute. "She pleased me. I found out that she was a widow, and a few evenings since I called and asked her if I could pay my addresses with a view to matrimony. She smilingly handed me a lemon. Why did she do it? What's the matter with the lemon crop? Why shouldn't they have handed me out an orange instead of a lemon? Why?"

"Take it," said the other, as he brought up a lemon from his coat-tail pocket and handed it over.

The little man looked at it for a moment and then got up and fled the car, and as he dropped off he said to the conductor:

"Durndest lot of lunatics in this town I ever heard of? It's a wonder you didn't hand me out a winter squash!"

JOE KERR.

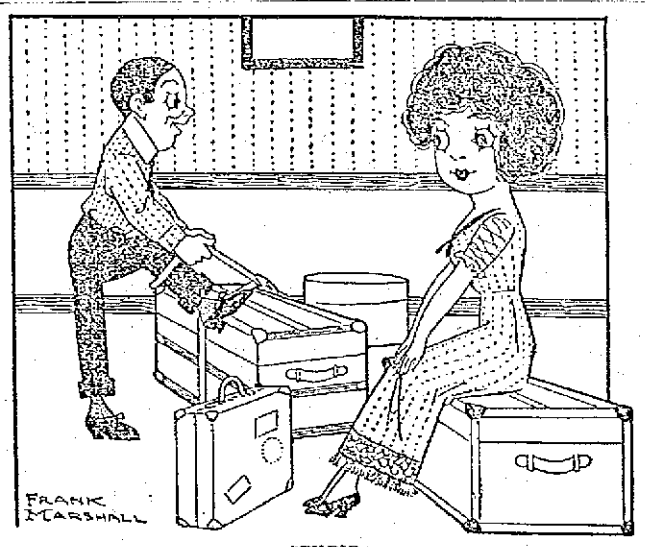

STUPID.

Hubby: How long do you think of staying at the seashore?

Wifey: Only a week, stupid. Even at that, I will have to repeat two of my gowns.

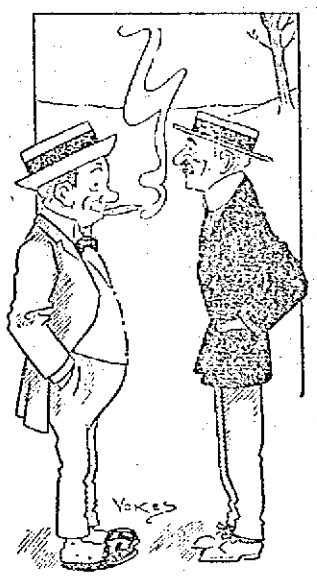

INSULT TO INJURY.

The Host—They say Jack had a fight down at the beach?

The Friend—Peach of a fight. Jack proposed to the girl of his heart and she said she would be a sister to him.

The Host—Gracious! That must have been provoking.

The Friend—Yes, but that's not the worst of it. She accepted some other chap on the spot and he said he would be a brother to Jack. That was more than Jack could stand.

THE OTHER SIDE.

OH, I read a good deal about the summer guests that kick," replied the landlord of the mountain hotel, "but it never interests me at all. I never have any here, and should be surprised to hear the slightest complaint."

"You don't mean it!" was exclaimed.

"And why not? Why should my guests complain? I advertise mountain air. Here is the mountain and here is the air. They get both. I don't advertise fishing, good or bad, so if they don't catch any it's not my fault. I advertise 'no mosquitoes,' but say nothing of the flies that abound. That's fair offset."

"Yes."

"In my booklet I speak of Indian Rock. If a guest finds it a bowlder that he can almost lift is that my fault? Can I make that rock any bigger? He knows I can't and he makes no complaint."

"You advertise Great Falls, but they are not ten feet high."

"But they are great for this locality, and the guests know it and make no kicks. On the other side of the mountain they have them only three feet high."

"And they don't kick at the high rates?"

"My dear sir, they dote on them. If they were lower they couldn't go home and brag about how much their vacation had cost them. If you are looking for kickers you must go thirty miles beyond this."

JOE KERR.

OF COURSE.

The Lawyer—"Well, was Slawpor out or in?"

The Collector—"Both."

The Lawyer—"Why, what do you mean?"

The Collector—"He wasn't home and I didn't get any money, consequently he was in."

THE LOWELL SUN

JOHN H. HARRINGTON, Proprietor
SUN BUILDING, MERRIMACK SQUARE, LOWELL, MASS.
Member of the Associated Press
THREE DOLLARS PER YEAR. TWENTY-FIVE CENTS PER MONTH

THE DEMOCRATIC OUTLOOK

The democratic party throughout the country should at once get active in planning for a great victory in November. They have the best opportunity since Cleveland's day, and if they do not win it is their own fault.

The masses who have been complaining of the high cost of living, the operation of the trusts and the oppressive tariff, have now their great opportunity to redeem themselves and to establish the rule of justice and right.

Governor Wilson is a candidate who will stand for the rights of the people under all conditions, and he should, therefore, be solidly supported by the people who have so long been robbed through the corruption of the republican party.

Both the opposition parties are planning vigorous campaigns mainly against each other; but each will at the same time devote much of its attention to the democratic candidate as the most likely to win. The Taft forces will endeavor to hold the old standpat party together, while Col. Roosevelt will exert all his efforts to smash the old republican party and also to cut into the democratic party. He can be relied upon to make a sensational campaign, one that will deal with the most radical planks in his platform in a manner that will attract to his standard all the ultra radicals in the country, the socialists, the anarchists and the unthinking part of the mob that is always ready to shout for any prominent man who assails somebody else.

There is no telling to what extent Roosevelt's demagogic appeals will befog the intelligence of the crowd that will hear him. His appeals will be strenuous and his sallies against his opponents such as will catch the rowdies.

Roosevelt must be met by strong and able speakers. Bryan, Wilson and others will follow on his trail and expose his delusive arguments. There will be other speakers well able to expound the democratic doctrine and to show wherein the interests of the country and of the people demand that the democratic party be placed in charge of the government.

While the outlook for Wilson's election is quite encouraging, there should not be over confidence. He wants every vote and every state that can be carried in his behalf. He will carry Massachusetts and will secure its electoral vote, but he cannot do this without the energetic work and loyal support of the democratic party.

There will doubtless be some democratic votes thrown away on Roosevelt, but these will be more than offset by the large republican vote that will go to Wilson.

THE LATE WILLIAM S. LAMSON

The passing of William S. Lamson calls attention to his genius as an inventor. The history and growth of his invention, the cash carrier service is intensely interesting. In its primitive form in which a ball was used with gravity as the motive power, it was first used in his store on Merrimack street. The developments of the invention were rapid until the system in its perfected form is used throughout the world. In a modified form it has been used as an ammunition hoist on battleships, the machinery having been made at the factory in this city. It is a notable fact also that the American Mason Safety Tread company of which Mr. Lamson was president, is now filling a large order of treads for the Panama canal.

Mr. Lamson's genius as an inventor and his great executive ability enabled him to make a success of every enterprise he engaged in. The value of his cash carrier invention in saving time and labor in mercantile establishments is incalculable. Mr. Lamson's name will live in the history of Lowell among those of her greatest and best, side by side with that of James B. Francis, the great engineer; Kirk Boott, Patrick Tracy Jackson and Francis Cabot Lowell, the founders of the textile industry in the Merrimack valley.

Generous hearted beyond measure and deeply devoted to those in his employ, Mr. Lamson was beloved by his subordinates, and their sorrow at his demise is in itself a rare tribute to his kindly nature and his devotion to those associated with him in business.

Today Col. Roosevelt will fire some of his heaviest campaign guns in this state. At the Point of Pines this afternoon and on Boston common in the evening he appeals to the multitude for support of the Bull Moose party of which he is the big noise. The occasion will show to what extent the mob will follow a real demagogue.

The senate is in accord with President Taft in his vetoes of the wool and steel bills, and to that extent it proves that it does not represent the people. It is such incidents as this that have stirred the people of this country to appeal for the popular election of senators.

NEW RIBBON MILL

Lowell is at last to have a silk mill moved here from Paterson, N. J. The reputation which our city bears for intelligent mill help and the comparative absence of labor troubles has been the attraction that brought the new concern to Lowell. The company will bring only its bosses from New Jersey, the regular operatives being selected from those who apply at the office in the Hamilton yard. This is probably but the first of several such plants that will locate in Lowell and help to diversify our industries.

The state highway commission is accused of being too slow to deal with the chauffeurs who figure in accidents. Experience shows that the man who meets with one accident of his own making will have others as a result of the same or some kindred cause. It may be the craze for speed, a lack of judgment in emergencies, a dare-devil disposition to take chances, or some characteristic of this kind that as a rule results in mishap. The highway commission should weed out such men as a menace to the public safety on the highways of the state.

If a municipal automobile does not last longer than three years without being fit for the scrap heap but one of two conclusions can be drawn in regard to it. Either it was a poor machine in the first place or it has been very roughly used while in commission. The big bill for repairs of the street department auto leaves it doubtful whether it is advisable to maintain such a conveyance in that department.

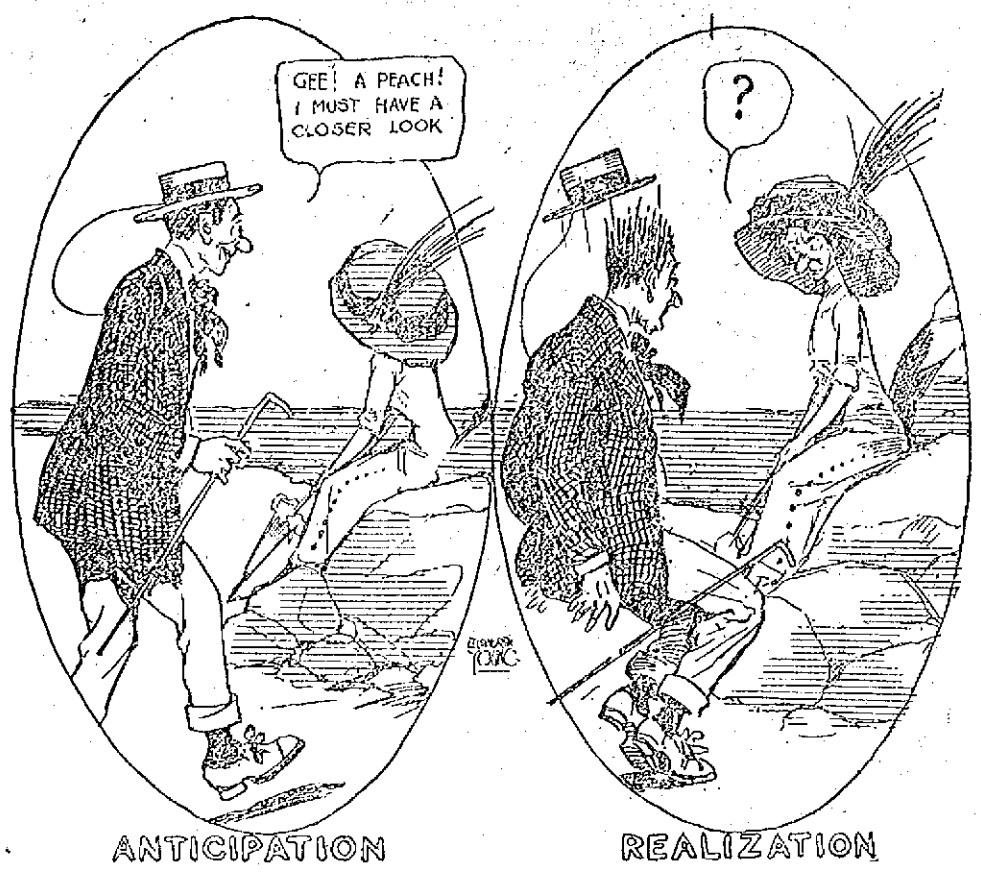

LIFE'S DISAPPOINTMENTS

Seen and Heard

In the afternoon of his last day on earth President McKinley began to realize that his life was slipping away and that the efforts of science would not save him. He asked Dr. Rixey to bring the surgeons in. One by one the surgeons entered and approached the bedside. When they gathered about him the president opened his eyes and said:

"It is useless, gentlemen; I think we ought to have a prayer."

The dying man crossed his hands on his breast and half closed his eyes. There was a beautiful smile on his countenance. The surgeons bowed their heads. Tears streamed from the eyes of the white-clad nurses on either side of the bed. The yellow radiance of the sun shone softly in the room.

"Our Father, which art in heaven," said the president in a clear, steady voice.

The lips of the surgeons moved.

"Hallowed be Thy Name. Thy kingdom come, Thy will be done——"

The sobbing of a nurse disturbed the still air. The president opened his eyes and closed them again.

"Thy will be done on earth as it is in heaven."

A long sigh. The sands of life were running swiftly. The sunlight died out, and raindrops dashed against the windows.

"Give us this day our daily bread; and forgive us our debts as we forgive our debtors; and lead us not into temptation, but deliver us from evil."

Another silence. The surgeons looked at the dying face and the friendly lips.

"For Thine is the kingdom, the power and the glory, forever. Amen"

"Amen," whispered the surgeons.

The explanation of the only Hillsville, Va., editor, that, because he also was the town's sole undertaker, he was compelled to suspend publication of his newspaper for a week, in order to bury the victims of the Allens, reminded Senator-elect Ollie James of Kentucky, of an equally original journalist in the Blue Grass state.

"The editor," said Mr. James, "had been trying for a long time to inject himself into politics and to get elected to something. At last, he was made a delegate to the state convention of his party. The day on which the convention opened also was the date of issue of his militant weekly newspaper; and, in the excitement of the moment, he had forgotten to write his usual burning editorial. He was reminded of his dereliction just as he was leaving town for the convention.

"'Oh,' he said to the general factotum of the mechanical department, 'just reproduce last week's editorial, and state that it is reprinted by request.'

"The intelligent foreman followed instructions, and the editorial was served up to the amazed readers under the startling caption:

"'Reprinted by request of the editor.'"

"The late Margaret E. Sangster, poet and novelist," said a South Orange woman, "believed that the American mother didn't do enough, in a social way, for her daughters. She used to contrast the European mother, always straining every nerve to marry her girls off well, with the American, who never lifts a finger towards getting good introductions for her own.

"I once heard Mrs. Sangster illustrate the European mother's helpful cleverness with an anecdote about a Frenchwoman who was entertaining a rich young manufacturer.

"As the woman talked with her guest, her daughter began to play the piano upstairs.

"What wretched playing!" said the rich manufacturer, who was rather a connoisseur. "What is it?"

"O, just the cook," the mother replied quickly. "We let her practice when her work is done."

"At lunch the rich manufacturer was delighted with the bouilla-baisse, a very difficult dish of lobster and five kinds of fish.

"But this is exquisite!" he cried. "It takes me back to the Canebiere of Marseilles. Who made this superb bouilla-baisse?"

The mother answered suavely:

"'O, dear daughter made that—didn't you, Angele?'"

A PATH THROUGH THE WOODS

It led me with its innocence,
As childhood leads the wise,
With elbows here of tattered fence,
And blue of wildflower eyes;
With whispers low of leafy speech,
And brook-sweet utterance;
With birdlike words of oak and beech,
And whistling clear as Pan's.

It led me with its childlike charm,
As candor leads desire,
Now with a slasp of blossomy arm,
A butterfly kiss of fire;
Now with a toss of tousled gold,
A barefoot sound of green;
A breath of musk, of mossy mold,
With vague allurements keen.

It led me on and on and on,
Beyond the far away,
Into a world long dead and gone,
The world of Yesterday;
A fairy world of memory,
Faint with its hills and streams,
Wherein the child I used to be
Still wanders with his dream.

—Madison Cawein.

MESSAGE

I send you a dream from a fairy sea,
Of the mermaids that sing and play,
To a rythmic and wind-toned harmony,
Every azure and silver day.

I send you a dream from the waves of white,
That leap in the ebon dark,
When the mermaids woo in the pale moonlight
With a love that is madness' spark.

I send you a dream from the leagues of blue
From the stretch of the gleaming shore,
Where the free winds blow—but 'tis all of you—
That each heart-beat I want you more!

—Leolyn Louise Everett.

CRITICAL TIME OF WOMAN'S LIFE

From 40 to 50 Years of Age. How It May Be Passed in Safety.

Odd, Va.:—"I am enjoying better health than I have for 20 years, and I believe I can safely say now that I am a well woman. I was reared on a farm and had all kinds of heavy work to do which caused the troubles that came on me later. For five years during the Change of Life I was not able to lift a pail of water. I had hemorrhages which would last for weeks and I was not able to sit up in bed. I suffered a great deal with my back and was so nervous I could scarcely sleep at night, and I did not do any housework for three years.

"Now I can do as much work as any woman of my age in the county, thanks to the benefit I have received from Lydia E. Pinkham's Vegetable Compound. I recommend your remedies to all suffering women."—Mrs. MARTHA L. HOLLOWAY, Odd, Va.

No other medicine for woman's ills has received such wide-spread and unqualified endorsement. We know of no other medicine which has such a record of success as has Lydia E. Pinkham's Vegetable Compound. For more than 30 years it has been the standard remedy for woman's ills.

Every woman ought to have Lydia E. Pinkham's 80-Page Text Book. It is not a book for general distribution as it is too expensive. It is free and only obtainable by mail. Write for it to-day. Lydia E. Pinkham Med. Co., Lynn, Mass.

CLUB ROOM TO LET

Elevator service. Odd Fellows bldg., Middlesex st. Apply at Room 18, or to janitor.

BURNS KILLED

WHILE AT WORK IN MANHOLE IN BROOKLINE

BOSTON, Aug. 17.—Edward Burns of Needham, employed by the Lundin Electric Machine Company of Boston, was killed, probably instantly, yesterday in a manhole on Clinton road, Brookline, about 2300 volts having passed through his body. Every known means of resuscitating him failed.

Burns was superintending repairs on wires in the manhole, and had been shocked once and drawn up to the street, when he descended again and shortly afterward fell back in the manhole dead. He had his rubber gloves on at the time, and his fellow workmen and officials of the company said they could not account for the accident.

Other men on the job were so unnerved by the death that work at that place was suspended for the day.

THE HISTORIC INN THING OF THE PAST

Castle Inn Was More Than 500 Years Old

LONDON, August 17.—The hand of the builder has been laid upon one of England's oldest taverns, and soon the 500-year-old Castle inn of Kingston will be a memory only. One of the first historical mentions of the inn is made in the curious old work known as "Valor Ecclesiasticus," published in 1535, which states that the Castle inn paid a tithe of three shillings and four pence a year to the vicar of Kingston.

More than a century later the "Mirabilis Annus" states that, "Upon the first day of the assizes, being March 4, 1660, it pleased the Lord to strike with sudden death, as he was drinking a glass of wine in the Castle tavern there, the Under Sherriffe of that county."

The Castle remained a favorite hostelry until 1840, when the growth of railway travel compelled it to close its doors. In the old days of the post chaise the Inn was the first stage on the outward journey from London to the south of England. In addition to the post chaises, twenty-four passenger coaches changed horses there daily. The old carved oaken stairway, dating from Tudor times, has been preserved.

Royal Relics

Among the royal relics sold recently at Manor house, near Harrogate, were a pair of silk stockings said to have been worn by Queen Victoria on her wedding day and a piece of orange blossom from her bridal wreath. The articles named were in a bijou table which sold for $385, and which also contained pieces of the bridal cakes of King Edward VII. and King George V., Lord Nelson's garter, and shoes worn by Pauline Bonaparte, sister of Napoleon.

Gift of $235,000

Taraknath Palit, a veteran Bengalese who has been prominent in the councils of the Indian National congress for a quarter of a century, has given property and cash amounting to seven lakhs of rupees (about $235,000) to the Calcutta university for the establishment of two chairs, chemistry and physics, and the building of a laboratory. The conditions are that not less than a third of the sum shall be spent on the laboratory building and its maintenance and that the professorships shall always be held by Indians.

The Calcutta university is able to add two and one-half lakhs to Palit's gift, so that the money available for what promises eventually to be a college of science and technology is nearly $350,000.

Veterans Won

England regained some of her lawn tennis prestige this year both in the English championship and the Davis cup tryouts, but her veterans were responsible for her good showing and the tournaments did not indicate that she has any new blood to take their place.

On the other hand, the French and German players are not only youthful, but they showed clearly that they have not yet reached the zenith of their powers. The French crack, Gobert, who lost the "all comers" at Wimbledon to A. W. Gore, a veteran of twice his years, showed that his strokes are superior to those of any player seen here this year, and he lost only because he has not yet developed the steadiness and cool-headedness necessary for championship play.

Divorce Report

It is stated on good authority that the signers of the minority report of the divorce commission, which reports this month are the archbishop of York, Sir William Anson and Sir Lewis Dibdin, who will recommend a few minor alterations in the present law.

It is understood that the majority report will recommend the empowering of county courts to deal with cases within well-defined restrictions. Following the lead of Lord Gorell, who, when president of the divorce court, recommended several changes in the present law, the majority will favor means whereby poor people may seek relief from the divorce courts. The cost is now so great that only the comparatively well to do can avail themselves of the privilege.

It is fully expected that one of the recommendations will favor the restrictions of the publication in the papers of the details of evidence in divorce cases, while insisting that the publicity of the court rooms must be maintained, thereby doing away with all secret hearings.

Among the changes in the marriage laws which will be recommended by the report will be the alteration of the present much-abused separation orders, which, according to Lord Gorell, have a "distinct tendency to encourage immorality." At the present time this law not only permits but compels the granting of judicial decrees, which in fact nullify marriage without restoring freedom to either party to contract another alliance.

EVERY BUSINESS MAN

Who is really progressive has a telephone and can be found listed in the telephone directory.

This book is consulted more frequently than any other book printed. The telephone being the quickest method of communication, people who want quick action use it constantly in buying and selling.

Give your order for telephone service at once, therefore, as the next issue of the telephone directory closes

AUGUST 22 1912

Call your Local Manager (free, from any telephone) and he will take your order.

New England Telephone and Telegraph Company

Putnam & Son Co.

166 CENTRAL STREET

"Things" have been lively for the past few days through the enthusiastic buying of our

FINE SUITS

—FOR—

$12.50

Men's and Young Men's Spring, Summer and Winter Suits, made by our best tailors and ROGERS, PEET & Co.

These suits have sold for $15, $20, $23 and $25, none ever sold for less—and we include our **Celebrated Guaranteed Suits,** the best clothing value in America.

Cheviots, Cassimeres, Tweeds Fancy Worsteds, Fancy Blues, three piece and two piece suits, all today

$12.50

CADUM for Eczema

Cadum stops the terrible itching of eczema at once and begins healing with the first application. The suffering it has relieved has been so widespread that it is called a blessing by thousands. It is antiseptic and destroys disease germs. Trial box 10c. Large box 25c.

PROPOSALS

BUILDING DEPARTMENT

Separate sealed proposals will be received at the office of the Inspector of Buildings, Wednesday, August 21, 1912, between 9 a. m. and 10 a. m. for

HEATING AND PLUMBING ALTERATIONS

at Hose 9, Fire Engine House, on Lincoln street.

No bid will be accepted previous to 9 a. m. or after 10 a. m.

Specifications for the work may be seen at the office of the Inspector of Buildings at city hall, daily from 9 a. m. till 4 p. m.

The commissioner of Public Property and Licenses and the Inspector of Buildings reserve the right to reject any or all proposals. Per order,

LAWRENCE CUMMINGS, Commissioner.
FRANCIS A. CONNOR, Inspector.

To the Commissioners of Public Property and Licenses, and Streets and Highways:

The undersigned hereby applies for a permit to move the 1½ story wooden building, size 20 feet by 24 feet on Boulevard street, to Lexington avenue, by the following route: Boulevard to Lexington avenue.

WILDER & WOTTON.

CITY OF LOWELL
Commonwealth of Massachusetts
In Municipal Council.

Order granting a hearing on petition of Wilder & Wotton for license to move a building in the Boulevard and Lexington avenue.

Ordered, by the Municipal Council of the City of Lowell, as follows:

That on the petition of Wilder & Wotton for license to move a building in Boulevard street and Lexington avenue, a hearing be given at a meeting of the Municipal Council to be holden at their room, Tuesday, Aug. 27th, at 2 o'clock; and that all parties interested in the matter, may have due notice that they may be heard before final action is taken thereon, a copy of said petition and of this order be published in The Lowell Sun, a newspaper published in said Lowell, such publication to be seven days at least, previous to the time assigned for said hearing.

In Municipal Council, Aug. 13, 1912. Read and adopted.

STEPHEN FLYNN, City Clerk.

A true copy attest:
STEPHEN FLYNN, City Clerk.

THE SUN CLASSIFIED ADVERTISEMENTS

TO LET

SUNNY 5-ROOM TENEMENT TO let; downstairs, at 162 Smith st. Also an upstairs tenement; rent $12. Inquire 21 Berchay st.

BUILDING TO LET, 24x30, SUITable for hay and grain store, or small garage. Tel. 2726.

PLEASANT, SUNNY FLAT OF SIX rooms pantry and bath, to let; rent $13. Inquire at 67 Smith st.

COTTAGE OF 5 ROOMS, STORE and shed for sale or to let; good repair. Owner leaving town. 3 Penn ave.

NEWLY FURNISHED ROOMS FOR light housekeeping, to let, at 287 Central st. Hoffman House.

4-ROOM TENEMENT NEAR THE mill, to let; 36 Lee st. Key at Mrs. Smith's, 16.

STORE AND FOUR ROOM TENEment to let; a good stand; rent low; will be vacant Aug. 22. Inquire on premises, 52 Wamesit st.

ONE SIX AND ONE SEVEN ROOM tenement to let, with bath room, in the lower Highlands, near corner of Middlesex and School sts., for $19 per month. Apply today to Eugene G. Russell, 407 Middlesex st.

FURNISHED ROOMS, NEWLY PApered and painted, suitable for light housekeeping, to let. Call 75 East Merrimack st.

ROOM SUITABLE FOR BARBER shop or business office, to let, on second floor of the Harrington bldg., 52 Central st.

BAKER'S SHOP AND TENEMENTS of 6, 5 and 3 rooms to let at 622-634 Middlesex st. Inquire on premises.

FLAT OF FIVE ROOMS TO LET, with bath and pantry; near car line; entirely separate; $8.50 a month; also barn. Apply 297 Hildreth st.

PRACTICALLY NEW 6-ROOM tenement to let on West 5th st. Inquire 16 Elmwood ave.

TENEMENT TO LET, IN HIGHlands, with or without stable; hot water, furnace. Inquire 90 D st.

THREE ROOMS DOWNSTAIRS, near Fletcher st. engine house, to let; $2 per week. Apply to Eugene G. Russell, 407 Middlesex st.

NEWLY FIXED UP FLATS TO LET. One at 43 Prospect st. Two at 345 Cushing st., $1.50 a week. Three at 55 Elm st., $1.75 a week. One at 43 Elm st. 5 rooms, $2.00 week. Inquire Joseph Flynn, 71 Chapel st.

5-ROOM TENEMENT TO LET; BATH, hot water; $11.50 per month; 40 Barclay st. Apply Schutz Furniture Co., 318 Middlesex st.

7-ROOM TENEMENT TO LET AT 19 Lombard st.; bath and pantry; hot water; separate doors. Inquire at 35 Second ave., or 2 Thorndike st.

BARBER SHOP TO LET AT 92 Concord street, excellent location, also flat of five rooms with modern improvements, including piazza at 25 Pond st. Inquire Hogan Brothers.

COTTAGE OF SIX ROOMS IN GOOD repair, to let, at 56 Cross st. Rent reasonable.

5-ROOM TENEMENT TO LET; ALL in first class repair, at 79 Tyler st., rent $2.50 a week. Apply at 232 Hildreth Bldg., or tel. 1888.

MODERN 3-ROOM HOUSE TO LET; stable and auto shed, hard wood floors, steam heat, set tubs at 163 So. Loring st. Inquire at 115 So. Loring st. Tel. 2518-2.

5-ROOM TENEMENT TO LET; bath, hot water, $12.00, at 105 Grand st. Apply Schutz Furniture Co., 332 Middlesex st.

BARN TO LET, FOR THREE horses and lots of carriage room; would make a fine place for a garage near Westford st. $8 a month. Apply to Eugene G. Russell, 407 Middlesex st.

The Taylor Roofing Co.

Are sole agents for Marley's Rubber Roofing for Lowell and adjoining towns —All goods delivered to any part of the city free of charge. 35 years practical experience at roofing. Galvanized nails used for shingling. Shop and residence 140 Humphrey St. Tel. 883

Bright, Sears & Co.

WYMAN'S EXCHANGE

Bankers and Brokers

SECOND FLOOR

Baby Carriage Tires

Put on, 25c up. Prompt service and good work.

GEO. H. BACHELDER

POST OFFICE SQUARE

M. H. McDonough Sons

UNDERTAKERS and EMBALMERS

Prompt Service Day and Night.

108 Gorham St. Tel. 906-1

SPECIAL NOTICES

W. T. GRIFFIN, 189 APPLETON ST. Summer prices for coal; stove, egg, $7.50; No. 1, $7.75; No. 2, $8.50. Owl coal the same as 1 bag, $7.12. Send in your order. Also coke and hard slabs and kindling wood. Tel. 563.

PIANOS AND ORGANS TUNED AND repaired. Tuning $1.00. J. Kershaw, 190 Cumberland road.

BENT'S NO. 1 KILLS LICE ON children. Excellent for brownmall moth itching, ivy poison, lives, mange, salt rheum, falling hair. 25 cents at Fahn & Burkinshaw's.

LIMBURG CO., CHIMNEY EXPERTS —Chimneys swept and repaired. Residence 1125 Bridge st. Tel. 915.

THE SUN IN BOSTON—THE SUN IS on sale every day at both news stands of the Union station in Boston. Don't forget this when taking your train for Lowell.

LOST AND FOUND

POCKETBOOK LOST MONDAY, BETween Lilley ave. and Chelmsford Centre. Return to Mrs. J. Cote, 44 Lilley ave. Reward.

BUNCH OF KEYS ON RING LOST; owner's name on ring. Reward for return to 16 Fort Hill ave.

BLACK AND TAN FOX HOUND lost. Reward if returned to Gregoire Stable, 19 West Fourth st.

PAIR OF PEARL PRAYER BEADS lost in the vicinity of St. Jean de Baptiste church last Sunday. Finder return to Clara Morin, 3 Morey block, Salem st.

TEN DOLLAR BILL LOST SATURday, Aug. 10, between Merrimack st. and 181 East Merrimack st. Finder will be rewarded. Notify D 40, Sun Office.

BUNCH OF KEYS ON RING LOST; owner's name on ring. Reward for return to 16 Fort Hill ave.

GENT'S GOLD WATCH LOST Thursday morning at Parker ave. or railroad crossing, Bridge st., or at railroad crossing, Middlesex st. Reward if returned to 12 Keene st., or to Bay State B. B. office, 2003 con.

POCKETBOOK LOST TUESDAY aft., Aug. 13, containing sum of money, between Thorndike and Griffin sts., by way of common. Reward for return to 26 Griffin st.

FIVE DOLLAR BILL LOST THURSday afternoon, on either Gorham or Blossom sts. Finder please return to 109 Blossom st. Reward.

MAN'S RED SWEATER LOST Friday afternoon on Moody, Pawtucket st., Pawtucket bridge, Mammoth road or Sixth ave. Return to 12 Roberts place. Reward.

Everybody's Doing It

HAVING THEIR WORK DONE AT BAY STATE

It is now the good old summer time and people who are thinking of going on a vacation should look over their wardrobe and see what should go to the Bay State Dye Works for cleansing and pressing. Your work done in the best possible manner and by expert workmen and with the latest improved machinery. Follow the wise ones and go to the place where you will surely be pleased.

Bay State Dye Works

D. J. Leary, Prop. 54 Prescott st.

FREE TO THE SICK

It matters not the name of the disease you are suffering with, how many physicians you have taken treatment with, do not be discouraged. DR. TEMPLE'S TREATMENT WILL CURE YOU. Cancers, Tumors, all Acute and Chronic Blood and Nervous Diseases of Men and Women, Hydrocele, Varicocele, Stricture, Prostatic Diseases, Piles, Fistula, Fissures, Ulcers, and all Rectal Diseases WITHOUT THE USE OF THE KNIFE. Diseases of the Eye, Ear, Nose, Throat, Skin, Stomach, Liver, Kidneys, Bladder, Bowels and Rectum, Epilepsy, and all Nervous diseases.

Terms are always made to suit the convenience of anyone applying for treatment, and very reasonable charges. Do not treat elsewhere until you have investigated methods and terms. Lowell office, 97 Central street, Mansur Block, Wednesdays, 2 to 4; 7 to 8. Sundays, 10 to 12. Consultation, Examination, Advice FREE.

Boston Office, 38 Court st. Hours Daily, 10 to 8; also by Appointment

If you want help at home or in your business, try The Sun "Want" column.

A LITTLE NONSENSE

HIS DOUBTFUL STATUS.

"Engaged to that beautiful girl, and not happy?"

"Well, she's gone in by turns for rowing, tennis, horses, golf and dogs."

"Say on."

"Sometimes I wonder if I am a sweetheart, or merely a passing fad!"

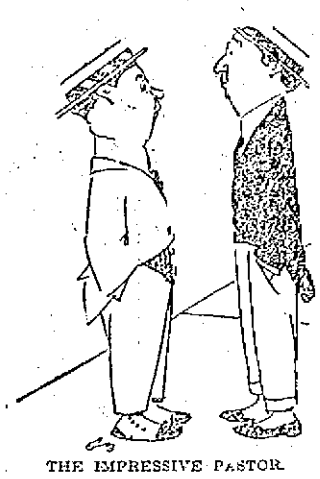

THE IMPRESSIVE PASTOR.

"Didn't you go on a wedding journey?"

"Couldn't afford it."

"Why not?"

"The minister scared me so that I gave him a month's salary for a fee."

VIGILANT AND SPEEDY.

"There's nothing slow about Banks."

"I guess you never loaned him money?"

"Oh! yes, I have. That's what made me speak that way. I loaned him $10 six months ago, and I haven't been able to catch him since."

CASTE AMONG DOMESTICS.

"What's the trouble with the maids?"

"Servants are so silly. Seems the maid who has charge of Fido has been snubbing the maid who takes care of baby."

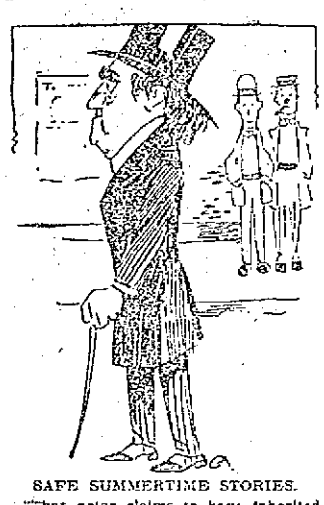

SAFE SUMMERTIME STORIES.

"That actor claims to have inherited the mantle of Edwin Forrest."

"Those stories are safe in the summertime. I know several actors who claim to own fur overcoats."

WELL RUN.

"What do you admire most at the seashore?"

"The working of the tide. It hasn't broken down once since we have been here."

REAL ESTATE FOR SALE

FOUR TENEMENT BLOCK WITH two stores, within few minutes' walk of several large manufacturing concerns, for sale; price $2500; rents for $30 month. Address B 85, Sun Office.

STEADY RENTING, NICE CLEAN four-tenement property with barn, near Central st., for sale; sacrifice price. Near Gorham, cosy two family house, large yard, garden, $2200. Near Hesford square, three tenements yearly income $276; low price, easy terms. Highlands, two tenement and barn, $1700. Cottages and two tenements, all sections. Several on easy payments. M. J. Sharkey, 22 Central st. Open Saturday and Monday evenings.

TWO TENEMENT HOUSE NEAR Chelmsford street, for sale; 5 rooms, pantry, bath, each tenement as good as new. Not one cent to expend. Rents for $300 a year, $2650. Abel R. Campbell, 417 Middlesex st., cor. Thorndike st.

TWO-TENEMENT HOUSE NEAR Fisher st., for sale. 6 rooms up and 5 down; 4000 feet land; splendid condition; rents $260 a year; $2450. Abel R. Campbell, 417 Middlesex st., cor. Thorndike.

FOUR TENEMENT HOUSE NEAR Carter and Gorham sts., for sale. 3 and 4-room tenements. Rents steadily for $360 a year; $3000. Abel R. Campbell, 417 Middlesex st., cor. Thorndike.

PRIVATE PARTY WILL SELL NICE cottage lot. Clark st., near Carter st. Wilmington village, and famous Hills estate. Price low; easy terms. Come Sunday.

HOME BUYERS—I HAVE A NICE cottage house I must sell, also a two-family house, well located. It will not take much money to buy me out in either place. If you want a nice home or investment, write me. D. V., Sun Office.

FOR SALE

A 7-room cottage on Lakeview ave., Collinsville; about 36,500 sq. ft. of land, modern conveniences; near to church and school. Inquire 1021 Lakeview ave. Tel. 3096.

STORAGE FOR FURNITURE

Separate rooms $1 per month for regular $2 two-horse load. The dryest and cleanest place for storage in Lowell. Telephone connection. O. F. Prentiss, 356 Bridge st.

FOR SALE

TWO PAIR EXTRA GOOD TEAM horses for sale; six and seven years old. Apply J. A. Healey's stable, Graniteville, Mass. Tel. 14-3 Westford.

LOT OF SECOND HAND CANARY cages, for sale. 17 Washington st.

BOARDING HOUSE FOR SALE, with fifty mealers; good location; rent cheap. Address C 10, Sun Office.

SAW AND WOOD TURNING MILL for sale; good business, custom sawing and manufacture tool handles. Price $2000. Part on time. Write J. M. Hull, Madison, Conn.

BEEF COW FOR SALE, IN EXCELlent condition. 405 Central st. Tel. 1384.

SECOND HAND BRICKS

100,000 large, clean, hard bricks, $2 per thousand; also lot of granite at your price, at Bigelow Carpet mills. Barry Wrecking Co.

WANTED

INFORMATION WANTED CONCERNing Michael Gearity, traveling textile worker, or anyone knowing his whereabouts. Communicate with sister, Mary Reed, 82 Second st., Newark, N. J.

FURNISHED HOUSE WANTED, 4, 5 or 6 rooms; convenient to No. Billerica trolley; possession Sept. 1st or before. Address D 41, Sun Office.

WASHING, IRONING AND CLEANing by the hour wanted in private family. Address B 28, Sun Office.

WANTED—A FAIRLY GOOD COTtage or two tenement house, anywhere within the city. Give lowest price, location etc. P. O. Box 506.

BOARDERS AND ROOMERS WANTed. Ladies $2.00, gentlemen $2.50. Electric lights, hot and cold water, baths, steam heated rooms. Quincy House, 53 Lee st. Mrs. McGregor sets a first class table and her bed chambers are clean in every respect.

CHILDREN WANTED TO BOARD at a good place in the country. Address Mrs. Frederick Morkac, Kenwood, Dracut. Kiby st., cement house.

BOARDERS AND ROOMERS WANTed. Ladies $2.25, gentlemen $2.75. Hot and cold water baths, steam heated rooms. Fleming House, 41 Rock st.

SITUATIONS WANTED

STEADY AND RELIABLE MAN would like position in grocery store; eight years' experience. Address Box 51, Chelmsford, Mass.

SUMMER RESORTS.

CAMP AT BELLE GROVE TO LET. Inquire at 51 Gates st. or telephone 2206-2.

SEVERAL DESIRABLE HOUSE lots at Old Orchard, Me., for sale cheap. Write or apply today to Eugene G. Russell, 407 Middlesex st.

CAMP TO LET, NEAR BEAVER Brook, N. Pelham, N. H. Well furnished, boats, swings, spring water; wood for use. Near store and post office. 7 minutes from electric cars. Call at 61 Church st.

LEGAL NOTICES

COMMONWEALTH OF MASSACHUSETTS. Middlesex, ss. Probate Court.

To all persons interested in the estate of Disauge Morency Jean, late of St. Albans, in the County of Franklin, and State of Vermont, deceased, or in the personal property hereinafter described, and to the Tax Commissioner for said Commonwealth.

Whereas, Jean Baptiste Jean, appointed executor of the will of said deceased, by the Probate Court for the County of Franklin, in the State of Vermont, has presented to said Court his petition representing that as such executor he is entitled to certain personal property situated in said Commonwealth, to wit: Deposit in Lowell Institution for Savings, Lowell; and praying that he may be licensed to receive or to sell by public or private sale on such terms and to such person or persons as he shall think fit—or otherwise to dispose of, and to transfer and convey such estate.

You are hereby cited to appear at a Probate Court to be held at Cambridge, in said County of Middlesex, on the eleventh day of September, A. D. 1912, at nine o'clock in the forenoon, to show cause, if any you have, why the same should not be granted.

And said petitioner is ordered to serve this citation by publishing the same once in each week, for three successive weeks, in The Lowell Sun, a newspaper published in Lowell, the last publication to be one day at least before said Court, and by delivering a copy of said citation to the Tax Commissioner for said Commonwealth fourteen days at least before said Court.

Witness, Charles J. McIntire, Esquire, First Judge of said Court, this first day of August, in the year one thousand nine hundred and twelve.

W. E. ROGERS, Register.

Summer Bargains

A new colonial two-story eight-room house and bath room, hot and cold water, steam heat, all hardwood floors, set tubs and about 5000 feet of land near the Highland Club. Price only $3800

A new cement bungalow near the Gibson Street School. The price is right. Let me show it to you today. Built upon honor and no one owns a better home. Don't let this one go by.

The foundation of a home is a house lot. I have the best house lots in all sections of Lowell at the lowest prices. Let me show you some of them, and if you like one lay the foundation for a home. If you think my advice is worth anything to you it shall be given. Think this over.

Eugene G. Russell

407 MIDDLESEX ST.

W. A. LEW

Steam dyeing and cleansing of ladies' and gents' wearing apparel. 30 years in the business.

49.50 IN STREET

HELP WANTED

AGENTS WANTED TO SELL HIGH grade household articles; brand new; needed in every home; sells on sight; write today for free particulars. General Utility Corporation, Syracuse, N. Y.

EARN $30 WEEKLY. SALESMEN wanted to take orders for cut rate groceries. Experience unnecessary. Outfit free. The Standard Mercantile Co., 2452-2456 East 9th st., Cleveland, Ohio.

KITCHEN GIRL WANTED AT 11 Bradford st.

$250 PAID FOR DISTRIBUTING 2000 free packages Perfumed Soap Powder in your town. Men or women. No money required. P. F. Ward & Co., 1770 Hertean ave., Chicago.

SALESMAN WANTED—NEW ARticle for office. Good salary. Send for free instructions on salesmanship. Roberts Co-Operative Co., 1056 Chapel st., New Haven, Conn.

AGENTS—A MONEY MAKER GUARanteed hosiery to wearer. Our proposition beats all others. $10 per day. Write immediately. Quaker City Mills, 33 So. 16th st., Philadelphia, Pa.

THREE FIRST CLASS PAINTERS wanted at 770 Gorham st. None others but first class need apply.

ELDERLY WOMAN WANTED TO care for a house, also to look after a small boy. Inquire at Sun Office.

FIRST CLASS CUTTERS WANTED at once. Apply Robinson & Hazelton Shoe Co., Rockingham st.

WARP TWISTERS WANTED AT once. Lowell Textile Co., North Chelmsford, Mass.

GIRLS BETWEEN THE AGES OF 14 and 20 wanted for hosiery; paid while learning; steady position to good workers. Apply G. H. Tilton & Son, Shattuck st.

TABLE GIRL WANTED AT ONCE. Weston House, 93 Brookings st. First street above Merrimack Square theatre.

GENERAL HOUSEWORK GIRL wanted at 87 South st.

STEADY YOUNG MAN WANTED TO drive team and do general work. Quinn Furniture Co., 160 Middlesex st.

EDGE TRIMMER AND OUTSIDE cutters, also Russia calf repairers wanted. Mears, Feeley & Adams, Tanner st.

EXPERIENCED YOUNG MEN AND boys wanted for clerking in grocery department. Apply Mr. Rockwell, Saunders' Market, Gorham st.

GENERAL HOUSEGIRLS WANTED for the country. Apply M. O'Neill Employment Agency, 585 Gorham st. Tel. 1957-2.

TWO YOUNG MEN WANTED, WITH some sawmill experience, to saw edgings, slabs and cord wood. Good pay and steady work to live men. Apply to John P. Quinn, Gorham and Dix sts.

GOVERNMENT WANTS POST OFfice clerks, carriers, $65 month. Lowell examinations coming. Coaching free. Franklin Institute, Dept. 155 R., Rochester, N. Y.

WORSTED DRAWING ROOM HELP wanted. Worsted twisters and spinners. Apply Hillsborough Mills, Wilton, N. H.

WEAVERS WANTED

Apply Faulkner Mfg. Co., North Billerica, Mass.

WANTED

Woolen Weavers, Stirling Mills

WEAVERS WANTED

Talbot Mills

North Billerica, Mass.

KNITTERS, LOOPERS

On Banner Machines. Experienced and learners. Steady work guaranteed.

Shaw Stocking Co.

MANUFACTURERS OF

Cabinet Work of All Kinds to Order

Stores and offices fitted up. Wood turning, jobbing and repairing. Old furniture repaired and finished. New furniture made to order.

46 Fletcher Street Telephone

F. W. CRAGIN & CO.

LOWELL, MASS.

TO LET

A rare chance to hire a large house with all modern improvements, steam heat, hot and cold water and bath, large and airy chambers and double parlors, large verandas and splendid lawn, with fruit trees, flowers and everything in first class order, at 20 Varney street, one minute walk from Fletcher street car line. For further particulars inquire at 22 Varney street.

MISCELLANEOUS

E. F. GILLIGAN CO., PAINTERS, paper hangers, kalsomining, hard wood floors polished; all work done at reasonable prices. Estimates furnished on all work. Res. 111 Cabot st. Tel. 3207-2.

PHIL COTE, GENERAL CONTRACtor for well digging, cementing and stone work of all kinds. R. F. D. No. 1, Lowell, Mass.

DRINK GLORIA FOR HEALTH Sold everywhere.

HORSES, CARRIAGES, ETC.

75 Horses For Sale

AT COMMISSION STABLE

114 Washington St. North

Telephone No. 1923-M, Richmond

We are near Haymarket sq., two minutes' walk; all cars pass the door; be sure you get the right place. 114 Wash. st. north.

20 Head of Horses for Farm Work

Prices from $40 to $125, that have to be sold to stop the board, as feed costs money; these horses weigh from 1000 to 1400 lbs., all right out of hard work. Now at 114 Wash. st., near Haymarket.

$125 BUYS SOUND TEAM

Great for Farm Work

Worth $300 today, no further use for them. Left to be sold at 114 Wash. st. north.

$100 Buys Pretty Chestnut Mare

Weighs 1125, been used in laundry wagon; cost $260 one year ago, being sold to stop expenses. 114 Wash. st. north.

$150 BUYS TWO MARES AND DOUBLE HARNESS

Weigh 2500, been used in milk business; sound and kind and all right in all harness; clever for anybody to drive; can be seen at 114 Wash. st. north.

MUST GO OUT OF TOWN

Horse, Carriage, Harness, or Will Sell Horse Separate

All for $100, worth $225 today, also 59 other horses which we have; it would take up too much room in this paper and cost a lot of money, therefore the buyer gets the benefit, as we only get commission for selling; don't forget to give us a call before going to other stables; we take care of all shipping; hoping to see all of my friends and as many new ones, I remain, your agent, 114 Wash. st. north, Boston, near Haymarket sq.

F. P. LEW

Merrimack Steam Dye House. Steam dyeing, cleansing, pressing. Suit cleaned $1.25. Work first class, at lowest prices. 477 Merrimack st.

THE NEW Sun Building

Absolutely Fireproof

MERRIMACK SQ.

Will be ready for occupancy early next year. Many of the offices are already taken. If you are thinking of locating in the new building now is the time to have a reservation made before all the best offices are rented.

Prospectus and further information may be obtained at

THE SUN

(Temporary Office), 115 Paige St.

Telephone 269.

THE MIDDLESEX MEDICAL DISPENSARY

Odd Fellows building, 84 Middlesex st., room 3. Hours: 9 a. m. to 8 p. m. Sundays: 10 a. m. to 12 m.

ALL DISEASES TREATED

SPLENDID PASTURE

To let, splendid pasture land for horses. Beautiful spring water from trout brook. $6.00 for the season. Gregoire's farm, Tyngsboro, just above Lakeview. Inquire at Gregoire's Millinery Store, 145 Merrimack st.

DWYER & CO.

PAINTERS DECORATORS AND PAPER HANGERS

Estimates on all kinds of jobs, large or small at 170 Appleton street.

THE SUN'S DAILY PICTURE PUZZLE

THE MODERN FARMER.

This farmer dialect we see
In print is mostly bosh,
A cultivated man is he;
He never says "B' gosh!"

Find an old-timer.

ANSWER TO YESTERDAY'S PUZZLE, Upside down, in front of team.

Motors For Sale Cheap

One 2-horse power 1050 R. P. M., pulley 5 1-2 inch diameter, 4 1-2 inch. face, built by New England Motor Co.

One 1-horse power 1700 R. P. M., pulley 3 1-8 diameter, 4 inch. face, made by New England Motor Co.

One 5-horse power motor 2000 R. P. M., pulley 6 inch. diameter and 4 inch face, built by Thompson-Houston Co.

One 1-2-horse power motor 1750 R. P. M., pulley 3 inch. diameter, 4 inch. face, built by Blake Machine Co.

All 500 volt D. C.

These motors are in first class working order. They will be sold separately or in one lot.

SHAFTING, PULLEYS AND HANGERS

We have a lot of shafting, pulleys and hangers all in good order that we will also sell cheap.

THE LOWELL SUN

(Temporary Office) 115 Paige Street. Telephone 269

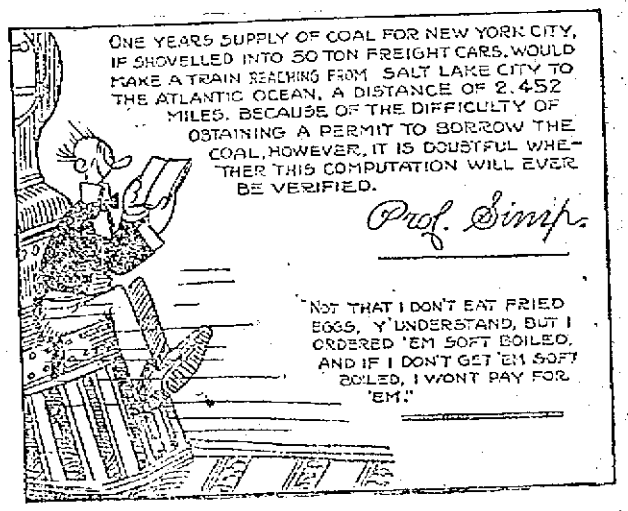

TRAINS TO AND FROM BOSTON

SOUTHERN DIV. To Boston Lve.	Arr.	From Boston Lve.	Arr.	WESTERN DIV. To Boston Lve.	Arr.	From Boston Lve.	Arr.
5.15	6.50	8.00	9.41	6.40	7.52	x6.50	8.05
7.23	7.26	8.14	9.12	8.03	9.00	8.23	9.18
8.18	7.29	9.23	8.28	9.33	10.11	9.14	10.21
10.10	7.53	9.58	8.43	n10.10	11.11	10.35	11.56
7.00	8.00	b8.21	9.28	11.00	12.15	11.50	12.54
7.21	8.05	9.00	9.37	12.02	1.11	2.11	3.25
7.28	8.15	9.30	10.05	1.37	2.32	3.33	4.49
7.55	8.53	10.00	10.52	5.17	6.25	5.11	6.30
8.50	9.35	11.30	12.05	7.05	8.15	6.03	7.04
10.10	10.22	12.43	1.03	9.06	11.14	7.00	7.55
9.15	10.28	1.00	1.57			8.03	10.09
9.58	11.01	2.00	2.34				
10.35	11.30	3.00	3.29				
11.50	11.45	b3.47	5.02				
12.13	1.00	4.00	4.30				
1.15	2.23	z4.14	5.32				
2.05	3.27	5.00	5.37				
3.23	4.05	b5.21	6.26				
3.51	4.15	5.27	6.16				
4.37	5.11	b5.51	7.06				
5.49	6.15	z6.14	7.19				
b5.11	7.14	6.00	8.58				
6.17	7.00	8.30	9.07				
7.19	7.54	10.20	11.05				
9.15	10.27	11.17	12.13				

SUNDAY TRAINS

WESTERN DIVISION

8.20	9.00	8.00	9.00
12.10	1.15	12.00	1.00
3.00	3.40	2.10	3.13
5.45	7.05	5.55	8.40
8.30	10.02	5.25	6.55
		8.10	9.42

SUNDAY TRAINS

SOUTHERN DIVISION

6.45	7.51	8.00 10.00
7.21	8.03	From 10.02
8.18	9.05	11.30 12.05
8.45	9.43	2.00 1.51
9.20	10.12	5.30 6.22
1.20	11.24	8.00 8.52
2.28	3.05	8.30 9.05
5.10	6.00	9.15 10.21
6.05	7.05	10.14 10.56
7.31	8.10	10.29 11.35
9.45	10.27	

References:

x Runs to Lowell Saturdays only.
a Via Lawrence Junction.
b Via Retford.
f Via Salem Jct.
z Via Wilmington Junction.
n Will not run September 2.

LOCAL NEWS

Try Tobin's Printery next time.

Try Lawler's Printing. 29 Prescott

Miss Martha Kivlan is visiting at Winthrop, Mass.

Piano tuning done promptly at Delisle's, 646 Merrimack street.

If your teeth trouble you, see Dr. Gagnon, 466 Merrimack street.

Mr. Alfred Larose is spending a two weeks' vacation at Hampton beach.

Mrs. E. J. Lamarre has returned from a pleasant trip to St. Jean, Que.

Mr. and Mrs. John J. Buckley are visiting relatives at Springfield, Mass.

Mr. and Mrs. Guy Morey are at Hampton beach.

The Misses Farrington of Perry street are The Avon, Hampton beach.

Mr. John Hall has returned after a short visit to his old home at Chatham, N. B.

Miss Mary Gregg of Willow Dale will spend the next couple of weeks in Vermont.

A daughter was born yesterday to Mr. and Mrs. Ludger Vigeault of Salem street.

When you have any real estate to sell consult J. F. Donohoe, Donovan Bldg. Telephone.

Miss Albina Godin of St. Jean, Que., is the guest of her aunt, Mrs. Theophile Lamarre of Salem street.

Misses Bertha Leblanc and Lucy Morin of Cheever street have returned from a pleasant trip to Canada.

School Committeeman Charles T. McKenzie is stopping at the Ashworth, Hampton beach.

Dr. Frank O'Sullivan and wife are at Hillcrest, Hampton beach. Mrs. Bastain, Mrs. O'Sullivan's mother, is stopping with them.

Mrs. Owen J. Carney and children, Miss Alice McCarthy and Mrs. Thomas McDermott are at the Carney cottage, Boar's Head.

Masters Stanley Robinson and Gerald Hennessy are visiting their aunt, Mrs. A. P. Pearson, at Green Harbor, Mass.

Miss Whitney of Westford and Miss Julia Lowe of Middlesex street are spending their vacation at Revere beach.

Mr. and Mrs. George Fontaine of Clinton avenue will spend the coming two weeks in Pawtucket and Providence, R. I.

There will be a month's mind mass at 8 o'clock in St. Patrick's church on Monday morning for the late Mrs. Catherine Grady.

Mrs. Jeffrey Roux of 46 D street and her daughters, Lea, Anna, Claire and Marion, have gone to Salisbury beach for the rest of the season.

Miss Victoria Lebel of Moody street was last night tendered a fine reception by her many friends, the occasion being the anniversary of her birth.

The family of Supt. Thomas of the water department and the Misses Walsh are occupying a cottage at Hampton beach.

Mr. and Mrs. John Dineen of South Lawrence are cosily situated in their beautiful new cottage at Hampton beach. Mrs. Dineen was formerly Miss Alice Gray of this city.

The Misses Coutu of 84 Lincoln street, the Misses Firmont of 115 B street and Miss B. Charoux of 225 Hale street are enjoying two weeks of real camp life at Willow Dale.

An attachment in the sum of $7000 was recorded at the office of the registry of deeds today by Peter A. Matheras against Jacques Boisvert of this city in an action of tort.

Plans are underway for a mammoth carnival week to be held by the local lodge of Moose. At the regular meeting of the order on Wednesday evening further arrangements for the affair will be made.

Mayor O'Donnell has received an invitation from the League of American Municipalities to address that organization at a convention to be held Aug. 18-19-20. The subject assigned Mayor O'Donnell is "City Charter and Short Ballots."

The 46th annual reunion of the Thirty-third Regiment Reunion association will be held in the town hall, Tewksbury Centre, Tuesday, Sept. 3. This date marks the 80th birthday of the president of the association, Phineas P. Trowbridge. The business meeting will be held at 11.30 o'clock and dinner at 12 o'clock. It is very seldom that an organization can meet and do honor to a comrade as its president on his 80th birthday and the committee in charge of the affair hopes that comrades with their families and friends will rally to the anniversary.

BOARD OF HEALTH STABLE

Work on the batters for the new board of health stable in Broadway was begun yesterday. The matter of awarding the contract was left to Commissioner Cummings and he has awarded it to Daniel H. Walker. Work on the new stable will be pushed with all possible speed. The contract calls for the completion of the building on or before Dec. 15, 1912.

THE REPORT OF DEATHS

With Causes Assigned for the Past Week

Report of deaths for the week ending August 17, 1912.

Aug.

7—Sven Nelson, 72, accident.
8—George L. Meaney, 76, cer. hem.
Thomas H. Welch, 48, carcinoma.
9—Bridget McPhail, 46, endocarditis.
Charles F. Kenny, 44, tubr. meningitis.
Walter Lewis, 6, ac. drowning.
10—Hester Lorenzo, 52, disease of heart.
Kathleen B. Devire, 10, mitral stenosis.
Mary F. Hallett, 11 mos., gastro enteritis.
Cecelia Kowlik, 9 mos., ch. meningitis.
11—[illegible], 1 mo., diarrhoea.
Mary F. Mosell, 7 days, inanition.
12—Catherine Burke, 71, art. sclerosis.
Dorothy E. Merritt, 6 mos., gastro enteritis.
Mary Healey, 2 mos., lleo colitis.
Jessie Fields, 1 mo., enteritis.
Arthur Collins, 1 day, prem. birth.
13—Hugh McCusker, 56, carcinoma.
Theodore Dongeas, 47, accident.
Henry Desclaux, 1, gastro enteritis.
Adolphe Deforge, 7 mos., chol. infl.
Stanislaw Pilat, 7 days, cong. debility.
——— Boulin, 2 hours, prem. birth.
14—Valentine Chisholm, 60, cro asthma.
George L. Walsh, 1, gastro enteritis.
Manuel Barreiro, 6 mos., gastro enteritis.
Josephine Mead, 4 mos., gastro enteritis.
Francis B. Leighton, 5 mos., gastro enteritis.
Mary C. Wren, 4 days, spina bifida.
15—Mary E. Sargent, 69, cancer.
Graziella Bonetti, 26, phthisis.
Stephen Flynn, City Clerk.

CRISTO RETIRES

IS ALL THROUGH WITH RACING GAME

"Joe Cristo has retired!" Such was the startling report that, emanating from New York and Boston, reached Lowell last evening and spread like wildfire throughout the city.

Immediately the managing editors of Lowell's two newspapers commanded squads of their reporters to scour the city for Mr. Cristo and ascertain whether he had really pronounced those fateful words or whether the report was circulated by emissaries of Hannes Kohlemainen. This latter supposition, it was believed, was not at all unlikely, for it was just the kind of a scheme those emissaries of "Koley" would be apt to concoct in order that their over-rated man could side-step the match race with Cristo which the American public has been loudly demanding.

High and low throughout the city hunted the scribes. Carr's pool parlors and Hennessy's bowling alleys and Dugdale's cigaret store and Lakeview and the Arcade roller skating rink and the back rows of the "Merrimack Square" and the Yorick club—every place where a gentleman with sporting proclivities would be likely to drop in—was visited but visited in vain.

Finally a Sun reporter landed up at the Kasino, and there, surrounded by a group of admiring friends, ladies as well as gents, he found Lowell's marathon champion.

At once the momentous question was shot at Joe: "Is it true that you have retired from the cinder path?"

"It is only too true" replied the Great Cristo with melancholy earnestness. "I'm not the man I was a month ago and never expect to be again. However, it was with the greatest regret, tell my thousands of admirers, that I was compelled to lay side my sneakers and bathrobe forever."

On uttering these few but touching words, Joe sadly turned away, bound for the Flats, and as he left the hall it was noticed that a tear was trickling down his nose that would undoubtedly extinguish the Mecca from which he was vainly endeavoring to drag some dregs of comfort.

CANADIAN VISITORS

Mr. Joseph H. Tessier of St. Casimire, Que., former proprietor of the Tessier hotel of that place, and his wife, are the guests of Mr. and Mrs. Sinade Gauthier and Mr. and Mrs. Henri Lemire of Fenwick street, the couple having made the trip in their automobile, a Ford touring car.

The party left St. Casimire, Aug. 2, and after spending a couple of days in Montreal sojourned to Manchester, N. H., where for ten days they were guests of relatives. They arrived in Lowell this morning, where they will remain a few days. From here they will go to Lawrence, Haverhill, Worcester, Woonsocket, Greenfield and Boston and will return to Canada on Sept. 10.

Mr. and Mrs. Tessier report a very pleasant trip so far, but they, too, like tourists, complain about the bad roads in the Dominion. They did not have any mishap on the way with the exception of one puncture to one of the tires.

BAND CONCERT

The next in the series of municipal band concerts will be given by the National band on the North common next Thursday night at 8 o'clock, and a week from tomorrow night the city band will give a concert on the South common.

Olive Oil Restores Health

Physicians generally are advising patients to use pure olive oil to restore health and strength. As a result, thousands of men, women and children, knowing its valuable nutritive and laxative properties, are taking olive oil daily as a most beneficial addition to their food.

Pompeian Olive Oil is as different from other kinds as night is from day. It is the purest Italian Olive Oil imported and it comes to you in its virgin state, without any chemical treatment or adulteration. It, therefore, has a distinctive, sweet, nutty flavor not found in other kinds and does not have a greasy taste.

To build up the system and restore health, take Pompeian Olive Oil in this way and very beneficial results will quickly follow:—On arising in the morning, drink a glass of hot water and take one or two teaspoonfuls of the oil. Take the same quantity before dinner, supper and on retiring. As you acquire the taste for the oil, increase the dose to four tablespoonfuls four times a day. Invalids and those run down in health and strength will find Pompeian Olive Oil the best food-medicine and it will build up the body faster than any disease can tear it down.

Pompeian Olive Oil is sold by druggists and grocers. Full one-half pint cans, 25 cents; full pint cans, 50 cents; full quart cans, 90 cents.

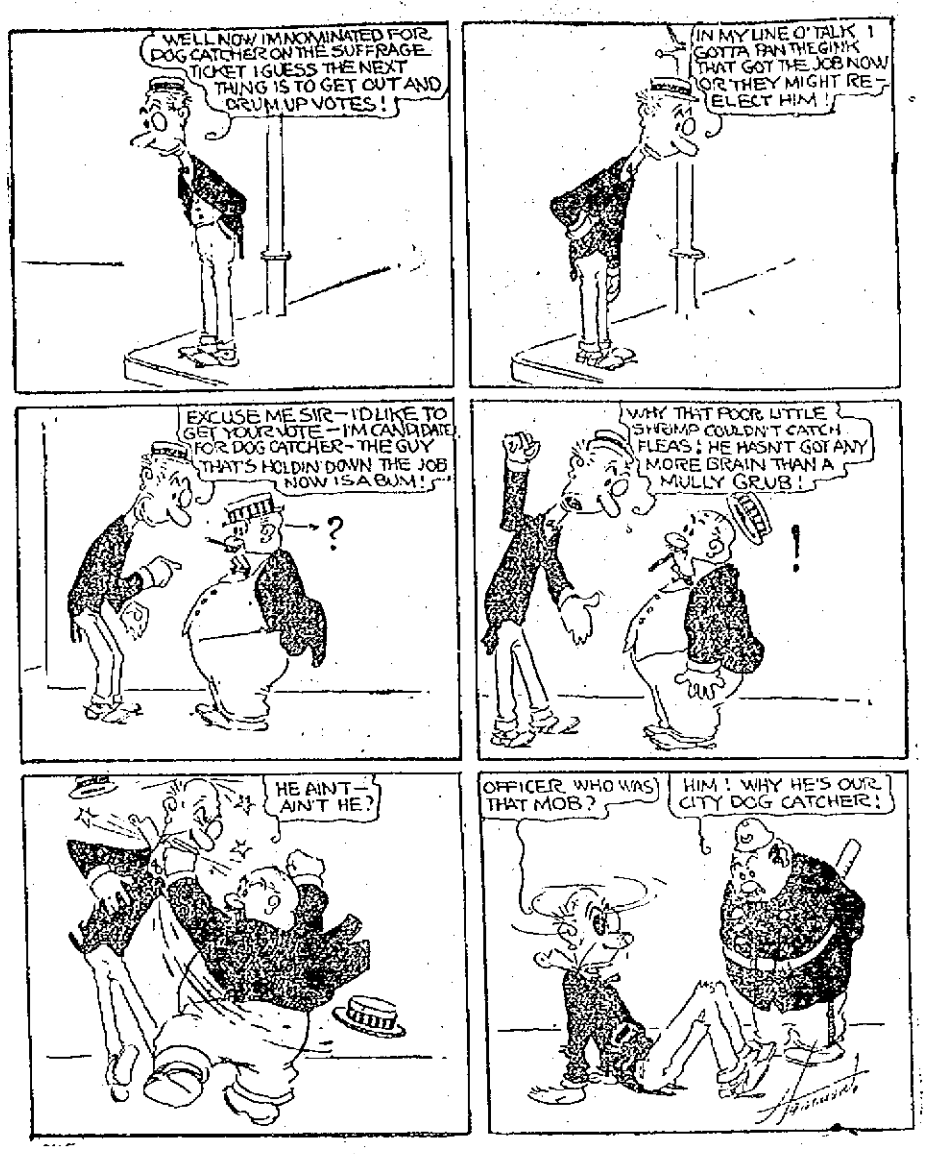

HE MET THE WRONG MAN

DR. PATENAUDE RETURNS HOME

Lowell Physician Made 10th Annual Trip to Europe

Dr. Samuel Patenaude of Merrimack street has returned from his 10th annual trip to Europe and he is more than pleased with this last voyage, which was undertaken purposely for the baths at Vichy, France, and what satisfies the doctor is the fact that he lost over 40 pounds in the famous French treatment. The change in the physician's countenance is so noticeable that a number of his local friends did not recognize him when he returned to this city after being gone a few weeks. Dr. Patenaude in the course of his voyage visited many points of interest abroad and enjoyed a very fine trip. When asked about his trip he related the following tale:

DR. SAMUEL PATENAUDE

"I left Lowell on June 13 aboard the "Numedian" of the Allan line, which carried about 250 passengers, the boat being in charge of Capt. John Hall. We sailed from Boston to Glasgow, and the trip was a most pleasant one. Upon reaching Cape Race a day after we left Boston, we encountered icebergs on the way, but fortunately, although we had to go through about 35 of them, there was no mishap. The icebergs were very large, while there were also a large number of small ones which are called growlers and which are very dangerous. The second day the captain called us all on board to witness the beautiful sight of the icebergs reflecting on the skies. This pretty spectacle lasted fully eight hours.

"In the middle of the trip a storm broke out and it lasted a day and a night, but there was not the least fear aboard. The rocking of the ship broke about $100 worth of dishes, but this is oftentimes repeated on the sail across, and consequently very little attention was paid to it. We reached Glasgow 11 days after our start and from there the "Numidian" was towed up the Clyde river by a tug boat. The Clyde river is about the busiest place on earth and is worth seeing. It is a place where ships are constantly being built, and all one can hear is the striking of hammers. There are ships of all denominations and sizes lined up along the river and the sight is very interesting.

"In Glasgow I visited the Hotel Pal Morel, one of the prettiest edifices of its kind in Scotland, and from there I went to Edinburgh, where I was taken through the Holyrood castle, where Mary Queen of Scots, was imprisoned, and her lover was beheaded. There is still a blood stain very visible where this tragedy occurred. I also went through the Edinburgh university and medical college, and from there I went to Robert Burns' birthplace in Ayr, Scotland, an hour and a half ride from Glasgow. I visited the beautiful lakes of Scotland and then crossed to Dieppe, Eng. I stopped over at Rouen, Normandy, and in that place visited the prison of Joan of Arc and also the spot where she was burned to death, which is now a public market. The spot where Joan of Arc was put to death is marked with a marble slab."

Dr. Patenaude stayed in Paris a few days and while there he met a former Lowell woman, Miss Yvonne Lemaitre, who is now doing magazine corresponding, who resides at l'Hotel des Grands Balcons, rue des Anciennes Comedies, Latin district. From Paris after visiting the principal points of interest, the doctor went to Vichy, France, where he took the anti-fat treatment, which proved very successful in his case.

"Vichy," said the doctor, "is a little place situated on the Allier river and is famous for the water which bears its name. The treatment which by the way is gratis to all physicians, consists of drinking hot vichy water as it comes out of the springs, a food diet and baths. The treatment lasts 21 days and is most beneficial to fat people. There are a number of hot water springs covering a long distance and the treatment is so arranged that a party has to travel many miles on foot every morning, for one has to drink from one spring and then to the other, etc., and at such a time. In the afternoon a patient takes the baths. These are not given with a small spraying pipe as we have in our shower baths, but two men will hold a hose about the same size as our fire hoses and they squirt the hot water as it comes out of the springs on the abdomen. The pressure is as strong if not stronger than the Lowell water pressure and one who takes the baths has to reduce weight. In the course of the 21 days of my treatment I lost over 40 pounds, and I was forced to order a suit of clothes before I felt the premises. During the diet a man may eat what he pleases providing he does not partake of starchy or sweet food.

"There is an average of 60,000 strangers taking the treatment the whole year round, and all seem very pleased with the result. While in Vichy I met one of my old Lowell friends, Mr. Auguste Sarre. He is in the best of health and is happy to be back again in old France.

"From Vichy I returned to Paris for a couple of days and then I went to Brussels, Belgium, where I saw the battlefield of Waterloo, a place which is very interesting. On this large spot the English have erected an artificial mountain, 200 feet in height and surmounted with a large lion. In this field is a well which was literally filled with bodies of soldiers killed on the battlefield, and it is estimated this dungeon contains at least 350 bodies. France has erected a high monument surmounted with an eagle with a broken wing. While there a group of French students climbed to the top of the eagle and chanted the 'Marseillaise.' From Brussels I went to Antwerp, where I took the boat for Boston at 10 a. m. on July 25.

On the return trip there was a concert in mid-ocean and according to the program the doctor acted as chairman of the evening. This was given for the benefit of the Sailors' Orphan society, and the closing number, at the request of Dr. Patenaude, was the singing of "America." Just before leaving Antwerp there was a strike among the firemen and stokers of the ship and they were immediately replaced by strike-breakers and the trip was continued. The latter, however, when they struck deep sea refused to work, claiming they were all ill, but this was soon remedied after the captain had put a couple of them in irons. The doctor was well during the entire trip and enjoyed his voyage first rate.

C. B. COBURN CO.

Brooms!

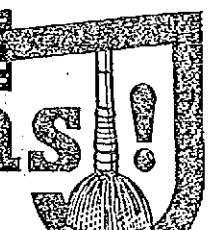

Do you want a well balanced broom? Do you want a broom with extra long corn of good quality?

DO YOU WANT AN EASY SWEEPER?—GO TO COBURN'S

OLD FASHIONED HOUSE BROOM, 4 sewed.....27c
LIGHT PARLOR BROOM, 3 sewed.....45c
MEDIUM PARLOR BROOM, 4 sewed.....50c
BARN OR WALK BROOM, 5 sewed.....50c
SUPER EXTRA BROOM, 6 sewed.....53c

FREE CITY AUTO DELIVERY

C. B. Coburn Co.

AT 91 MARKET STREET.

Where You Bot the Window Glass

Interest in the Health Congress Is Scheduled for Washington

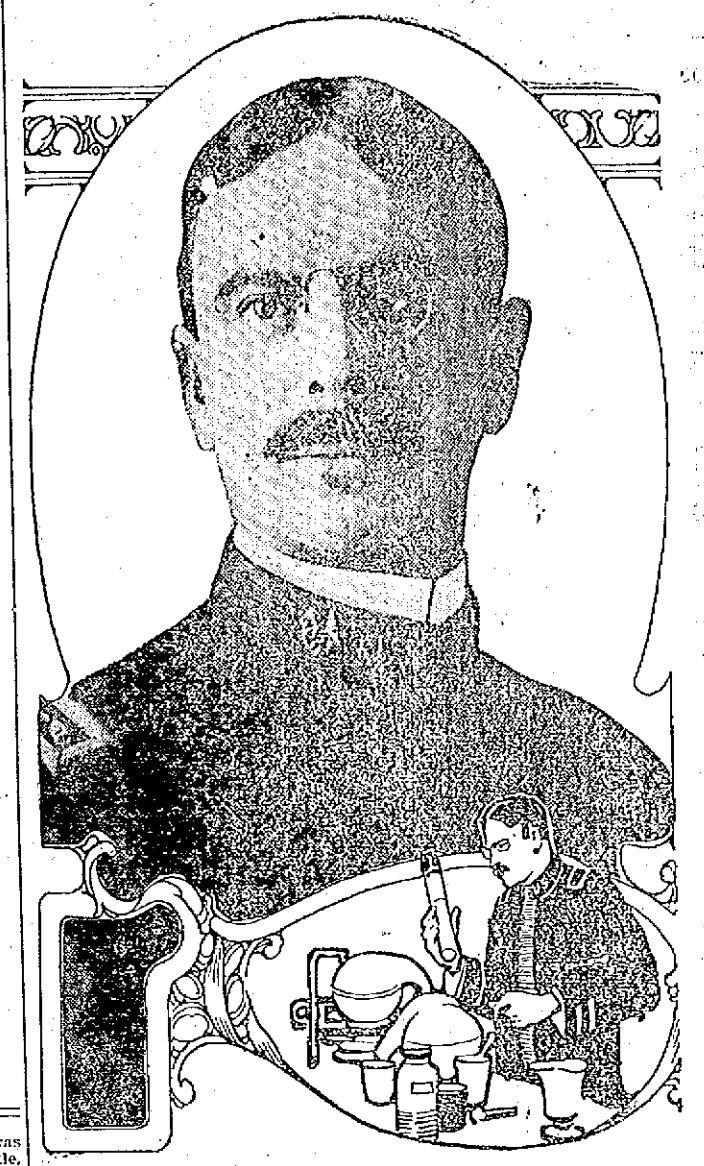

DR. C. W. STILES, UNITED STATES HOOKWORM EXPERT

Wherever the printing press spreads tidings of the world's important news the holding of the international congress on hygiene in Washington, from September 16 to October 5, should be considered an event of the highest importance. This will be no mere dry-as-dust convention, with interminable papers on abstruse subjects, technical and uninteresting, but a live, up-to-date gathering of the field marshals, the generals, the colonels and the majors of the great army of scientists throughout the world which is waging war on disease. These men will talk of things that come home to all of us.

We are all interested, or we should be, in the steps being taken to fight typhoid fever, malaria, tuberculosis and infantile paralysis, to which we or our children are subject. Why should we not read and study what experts say about preventing and curing these and a hundred other ills to which our flesh is heir?

As previous congresses have brought out antitoxins or other efficacious treatments for rabies, diphtheria and other diseases with high death rates, this congress will, it is believed, bring to light two important discoveries, a certain cure for the hookworm disease, which afflicts so large a portion of the earth's surface and people, and some means of identifying the infantile paralysis germ, which has heretofore eluded the world's best investigators. Indeed, a large part of the time of the famous doctors who will attend the congress will be devoted to discussion of pediatrics, which means that branch of medical science which treats of the diseases and hygiene of children.

Probably the subject that will claim the largest share of the scientists' attention will be the hookworm, or "lazy" disease. In the discussion of this widespread plague, which affects a territory in which dwells more than half of the world's population, an American doctor, discoverer of the hookworm, will have the largest share. He is Charles W. Stiles, the famous bacteriologist, in charge of the hookworm exhibit for the congress.

In the exhibit, according to a recent report, are to be graphic charts showing statistics which indicate that hookworm infection belts the earth in a zone about 66 degrees wide, extending from parallel 36 north to parallel 30 south and that virtually all countries lying between those lines are infected with the germ. It is this minute organism which gets into the system of its victim and robs him of energy, inclination and ability to work. In at least forty-six countries the infection is general and widespread. These countries have an area of 14,481,158 square miles, with over 900,000,000 inhabitants.

In eleven of the United States, with a population in excess of 20,000,000, the hookworm eats its insidious way into the economic and hygienic welfare of the population. Of the total population of the world, which is estimated at 1,600,000,000, about 940,000,000 live in countries in which the hookworm infection is prevalent. The economic effect of the disease will be illustrated by charts showing that in many instances 50 per cent. of the efficiency of the working man or woman is lost because hookworm victims, poor in blood, cannot do the work of physically sound workers. The loss to the world from this source runs each year into the hundreds of millions.

"DON'TS" WHEN VISITING

There are girls who always appear to get more invitations than they can accept and who are asked to the same houses over and over again, while other fair ones, just as charming and delightful to all outward view, never by any chance receive second invitations.

The popular visitor is a tactful individual who has the knack of so merging her individuality in that of the family of which she is a temporary member that she scarcely seems a visitor, yet she never makes the terrible mistake of usurping family privileges.

She is not late for breakfast or any other meal. She does not give orders to servants or in any way attempt to change the household routine.

When she is asked where she would like to go or what she would like to do she answers frankly. There is nothing more irritating than the "Oh, I don't care in the least!" or "Whatever you like" reply. The desirable visitor exercises her tact, however, in this as in all other things and takes care not to suggest fatiguing excursions to a hostess less youthfully active than herself or force a host perhaps not too well dowered with this world's goods into needless expense. If you desire to be a pleasing visitor don't be too energetically bent on "helping." If you keep your eyes open it will soon become evident if there are small services you can render any member of the household. But the girl who insists on cooking some particular dish or "doing the flowers"—in both cases requiring half an hour's attendance getting her properties together—is an unmitigated nuisance.

Don't monopolize your host's special chair or use his writing table without his direct suggestion. Don't litter the living rooms with your possessions or leave your own room untidy. Don't, just because you are visiting, sit down and expect to be entertained all day long. Arrange to go walking or "write letters" in your bedroom for an hour or two a day.

Remembering these things, you also will be of the visitors whose visits, unlike those of angels, are not few and far between.

WORTH REMEMBERING

To cultivate laughter. A good laugh is better than medicine, as a rule. To always keep your troubles to yourself. Most people are too busy to be bothered with or interested in your sorrows.

If possible, to learn how to tell a good story and in this way amuse and entertain others.

To always try to look on the bright side of life. See the good in people and things and overlook the bad. We can always find something that is good, even if at first everything seems utterly bad.

If you are suffering, to try to hide your aches and pains under a bright and cheerful countenance, and, if possible, a sunny smile and a hearty laugh. It will help you as much as those around you.

That a good humored man or woman is always welcome, but a doleful one is never wanted.

JOHN M. FARRELL, Real Estate and Personal Property Auctioneer

162 MARKET STREET, LOWELL, MASS.

AUCTION SALE

TWO LOTS OF LAND IN DRACUT AT THE CORNER OF PLEASANT AND STONE STREETS WILL BE SOLD AT PUBLIC AUCTION SATURDAY, AUGUST 24, 1912, AT 3 P. M. FULL DESCRIPTION WILL BE GIVEN LATER.

THE WEATHER

Fair tonight; Sunday probably fair with rising temperature; light variable winds.

THE LOWELL SUN

7 O'CLOCK

ESTABLISHED 1878 | LOWELL MASS. SATURDAY AUGUST 17 1912 | PRICE ONE CENT

3000 WERE KILLED BY AN EARTHQUAKE

Terrible Story of Suffering and Damage Done—Impossible to Approach Several Villages

CONSTANTINOPLE, Aug. 17.—An appaling story of suffering and damage caused by the recent earthquake was told by the members of the expedition dispatched on August 24th to the strickened district on the United States gunboat Scorpion, guardship at Constantinople, which returned here today.

J. C. Tarler, second secretary of the United States embassy and the special mission of four doctors on board report that conditions along the shores of the sea of Marmora were found to be much worse than anticipated. They estimated the number of killed in the various towns and villages at 3000 while the total of those injured reaches 6000.

It was found impossible to approach several villages on account of the odors arising from the human bodies buried among the ruins. Other villages were simply heaps of charred debris. The plight of the survivors has been rendered worse on account of the difficulty of obtaining building material.

Earthquakes continue almost daily at many places along the coast. Six shocks were felt yesterday and many damaged houses collapsed.

In several villages visited by the party some of the houses which were apparently undamaged, were found to consist of empty shells, the whole of the interior having collapsed. At Myrio Pito the first appearance of the town was very deceptive because a number of the houses standing on the seafront surrounded by gardens were intact, but immediately in the rear scarcely a stick or a stone was left upright. Numerous fissures were observed in the ground, but none of great size, although villages reported a cleft nearly 20,000 feet deep opened in a hillside eight miles inland.

The people throughout the district appeared utterly stunned by the catastrophe and made no attempt to help themselves, sitting about in groups brooding over their misfortunes and waiting the arrival of relief.

The Red Crescent society and the Greek Philanthropic societies are doing good work in the district, the Red Crescent having despatched missions to the interior to assist the sufferers. The Turkish transport, Bezzmh-Yi-Alem has been converted into a hospital ship and is anchored off the coast where it receives bad cases.

The American medical mission, after treating 300 patients, and finding that its work was overlapping that of other missions handed over its supplies and medical stores to the vali of Adrianople, who is superintending the work on the scene.

The American Red Cross society continues to despatch supplies to the sufferers and the foreign colonies here propose to collect subscriptions under the patronage of their respective legations.

LOWELL TOOK THE FIRST GAME OF DOUBLE-HEADER FROM LYNN THIS AFTERNOON

INNINGS	1	2	3	4	5	6	7	8	9	Runs	Hits	Errors
Lowell	1	0	3	2	1	2	0	0	x	9	13	5
Lynn	0	0	0	2	0	0	0	1	0	3	6	5

Saturday fans were given a double exhibition of baseball today at Spalding park when Lynn appeared in two games with the locals, the first being called at two o'clock.

"Bill" Cooney who was formerly with the Lowell team until traded to Haverhill for McGamwell, was let out to Lynn by the latter team and appeared in this city with them today for the first time.

The Lynn lineup was considerably crippled by the loss of Mgr. McGovern, Murch and Dunn, who are on the sick list. Lowell was determined to come back at Lynn today for their humiliation at the hands of the latter yesterday. Bannon officiated as umpire.

The lineup:

Lynn	Lowell
Wallace lf	cf Clemens
Strands 3b	lf Magee
Orcutt cf	rf De Groff
Logan 2b	1b McGamwell
Cooney ss	2b Miller
McDonald rf	3b Boultes
Wilson 1b	ss Dee
Barter c	c Lavigne
Ward p	p Zeiser

First Inning

Wallace began by striking out. Strands filed to Miller who accomplished a pretty running catch. Orcutt was thrown out, Boultes to McGamwell.

Clemens went out, Strands to Wilson. Magee drew a ticket to first. De Groff fanned. Then McGamwell got two bases of the long fly which McDonald dropped, scoring Magee who had stolen second. Miller walked and Boultes got a scratch hit, filling the bases. But Dee only flied out to Cooney.

Score: Lowell 1, Lynn 0.

Second Inning

Logan flied out to Boultes. Cooney was put down, Miller to McGamwell. McDonald got to first on Boultes' error, and Wilson flied out to Clemens, who made a sensational catch.

Lavigne flied out to Cooney and Zeiser did the same to Orcutt. Clemens went down, Barter to Wilson.

Score: Lowell 1, Lynn 0.

Third Inning.

Barter flied out to Clemens. Ward struck out. Wallace went out, Dee to McGamwell.

Magee hit to Cooney who threw high to first. He then stole second. De Groff fanned, but Barter dropped the third strike, and De Groff went to first Magee and De Groff worked a double steal. McGamwell singled to right field, scoring Magee, sending De Groff to third and going to second himself on the throw. Miller strolled. Boultes singled to right field, scoring De Groff. Dee fanned. Lavigne flied out to Orcutt, scoring McGamwell. Then Miller and Boultes worked the double steal, but Zeiser flied out to Ward.

Score: Lowell 4, Lynn 0.

Fourth Inning

Strands hit a fly ball to Dee. Orcutt hit to Boultes who threw badly to first and Orcutt went to second and then went to third on a passed ball. Logan walked. Cooney swung three times without connecting, and McDonald singled to center field, scoring Orcutt. Wilson hit to center field for one bag, scoring Logan. McDonald went to third and Wilson stole second but Barter struck out.

The following changes were made in the Lynn team in this inning: Barter and Wilson exchanged places, the former going to first base and the latter behind the bat. Clemens drew a pass and stole second. Magee singled. Clemens went to third and Magee stole second. Then on Wilson's poor throw to second to get Magee, Clemens scored and Magee went to third. De Groff singled to left field, scoring Magee and was then thrown out in attempting to steal second; Wilson to Cooney. McGamwell singled and stole second. Miller and Boultes flied out to Wallace and Ward.

Score—Lowell 6, Lynn 2.

Fifth Inning.

All the putouts in this half of the inning were made on fly balls. Ward flied out to Clemens and Wallace walked. Strands and Orcutt flied out to Magee and Dee.

Dee got a two-base hit to left field. Lavigne went out, Strands to Barter. Zeiser went out on a fly ball to Orcutt, and Dee went to third. Clemens singled, scoring Dee and stole second. Magee hit to Cooney who threw, and got Clemens at third.

Score: Lowell 7, Lynn 2.

Sixth Inning

Wolfgang replaced Boultes on third. Logan fanned. Cooney went out, Dee to McGamwell and McDonald went out McGamwell to Zeiser.

De Groff got a two-base hit to right field and McGamwell got a scratch single, sending De Groff to third. Miller flied to Strands and McGamwell stole second. Wolfgang hit through Cooney and scored De Groff and McGamwell. Dee singled to center field. Lavigne flied out to Wallace, who made a wonderful one hand catch against the left field fence. On Wallace's poor throw to second, Wolfgang went to third. Dee was caught asleep on first and was put out, Ward to Barter.

Score: Lowell 9, Lynn 2.

Seventh Inning

Wilson singled through Zeiser. Barter hit to Dee who threw to Miller, getting Wilson, and Miller threw to McGamwell for a double play, getting Barter. Ward went out, Miller to McGamwell.

Zeiser went out, Cooney to Barter. Clemens flied out to Orcutt and Magee flied out to Wallace.

Score? Lowell 9, Lynn 2.

Eighth Inning

Wallace hit to Dee, who fumbled and he reached first. Strands then singled over second and Orcutt got on on Miller's fumble. The bases were thus filled. Logan flied out to Clemens and Wallace scored on the put out. Cooney singed to centre field again filling the bases. McDonald hit a foul fly to Lavigne and Wilson struck out. One run for Lynn.

De Groff went out Logan to Barter. McGamwell singled to over second. Miller flied out to Wallace and Wolfgang was thrown out. Cooney to Barter.

Score: Lowell 9, Lynn 3.

Ninth Inning

Barter hit to Wolfgang who threw high to first, and he was safe. Ward walked. Wallace flied out to Clemens and when Barter left second, Clemens threw to Dee for a double play. Strands singled to center. Orcutt hit to Dee, forcing Strands out at second.

WAR GAME ENDED AT NEWTOWN TODAY

The Regular Army Officers Pronounced it the Finest Test Ever Conducted

MANEUVERS HEADQUARTERS, NEWTOWN, Conn., Aug. 17.—With a general engagement involving all of the 20,000 troops who have been taking part in the war game during the past week the Connecticut maneuvers camp was brought to an end today. Regular army officers, of whom there were nearly 200 detailed to give instruction to the national guardsmen and to serve as umpires, declared the fight was probably the most spectacular ever seen in this country, even surpassing the recent Texas maneuvers, in which a great number of regular troops took part. The battle was fought on the hills of the lower Berkshires and in a country of commanding ridges and deep ravines.

The great prize in the theoretical game was the capture of the city of New York on its land side by seizing its vital artery, the Groton watershed.

The narrative on which the war was based was an interesting one and in substance was that a foreign army was sweeping southern New England and in Connecticut met a division of patriots. The problem of invasion and the defense against that invasion were worked out by Brig. Gen. Bliss, U. S. A., the commander, and today he umpired the contest which his moving about of military chessmen on Connecticut soil had brought on. The red army had been sweeping through the Housatonic valley, turning the blue army, or defenders, out of position after position by flanking tactics at either extreme of a 50 mile front until it drove the blue army into a country which is all hills.

General Smith, U. S. A., was in command of the red forces, who concentrated along the west bank of the Housatonic river, mostly in Huntington.

General Mills commanded the blues, who had taken a position on the Newtown and Bethel ridge, the opposing armies being in roughly parallel lines about six miles apart. General Bliss left the forces in somewhat scattered units. Both commanders proceeded to concentrate. Yesterday General Mills made Judd's crossing, just south of Bethel, his headquarters, and having brought his units into touch, spread them out on a curved line from Hawleyville at the upper end to West Redding on the other. The reds made Berkshire their centre with the Massachusetts regiments and the Connecticut regiment supporting on the left.

The position of other units was well masked.

The engagement opened soon after daylight, when General Smith pushed his picket line into Newtown Centre and his calavlry began scouring the country. General Mills was well protected against the horse, because his and his cavalry began scouring the covering the territory below Newtown Centre and far enough to stop a flanking movement. The red pickets, in coming into the centre here, had to encounter the fire of the blue infantry intrenched on the hill back of the centre. The skirmishing extended over an area eight by two miles long.

Small Public Playground That is Enjoyed by the Children

CHILDREN AT PUBLIC PLAYGROUND AT MINISTRY-AT-LARGE.

On Middlesex street in the rear of the Ministry-at-Large building, there is a small public playground which is greatly enjoyed by the small children in that vicinity. The grounds are in charge of a capable supervisor, who watches over the little folk and directs their games, aiding them in every way possible. The accompanying picture will give some idea of this place, with its sand boxes, "teeter" boards and other means of amusement for the children. The playgrounds are open every weekday afternoon from 2 until 5 o'clock and give pleasure to a large number of small girls and boys. It is an obscure little place and perhaps not known to many who do not frequent that vicinity, but, nevertheless, its efficiency as a play resort is not at all lessened on this account.

COLONEL ROOSEVELT INVADES BAY STATE

To Attend Banquet at Revere

BOSTON, Aug. 17.—The program laid out for Col. Roosevelt during the few hours that he was to be in Massachusetts today was once destined to keep the progressive candidate almost constantly on the move. A party of local progressives left Boston for Providence this morning to greet their guest and accompany him to this city. The party was expected to arrive in Boston shortly before noon. Col. Roosevelt going to the home of Dr Bigelow on Beacon street for luncheon and for a conference with the Massachusetts leaders. This was expected to fully occupy his time until 2.30, when the escort was due to return and accompany Col. Roosevelt to the Point of Pines, Revere, for the outing of the Massachusetts progressives for the chief address of the day at 7.30. Plans were made to accommodate as many as might wish to attend, it being estimated that 75,000 persons could hear the voice of a speaker from the veranda of the Pines hotel.

In the evening the new party is to have a banquet at Revere and here again Col. Roosevelt will be the chief speaker, others including Gov. Bass of New Hampshire and local leaders.

Matthew Hale, head of the progressive movement in Massachusetts will be the toastmaster. The former president's stay at the banquet will be short, for at eight o'clock he is due to speak at an open air meeting on Boston common. This latter meeting was not on the original program, but the committee decided upon it at the last moment, announcing that it had been arranged "because of the tremendous demand for a mass meeting in Boston."

CONCORD RIVER

COMMISSIONER CUMMINGS TO INQUIRE ABOUT CONDITION

Commissioner Cummings will go to Boston on Monday morning to consult with the commissioner of public records relative to the proposed vault for the police court records in the Market street building.

While at the state house Mr. Cummings will make it his business to call at the office of the state board of health for the purpose of discussing the propositior to improve the condition of the Concord river within the confines of Lowell. Mr. Cummings says that the amended statutes gives the state board the power to make improvements.

Commissioner Cummings consulted with School Committeeman O'Conner yesterday relative to the addition of another grammar room at the Abraham Lincoln school. The room will be provided.

CLARENCE DARROW FOUND NOT GUILTY

Of the Charge of Bribing a Juror

THE JURY WAS OUT 34 MINUTES

The First Count Was Eliminated

LOS ANGELES, Aug. 17.—Clarence Darrow was found not guilty today of the charge of bribing a juror in the McNamara case. The jury was out just 34 minutes.

Judge Hutton, in his charge, eliminated the first count in the indictment, that Darrow had bribed George N. Lockwood, an irregularly drawn juror in the case of J. B. McNamara. The evidence. Judge Hutton instructed, did not justify a verdict of guilty on the first count. The second count charged Darrow with attempting corruptly to influence a man about to be drawn as a juror.

The court also instructed that a verdict of guilty could not be found on the uncorroborated evidence of accomplices.

"If you had no evidence independent of the testimony of accomplices," said the judge, "you must find the defendant not guilty."

CHARGE AGAINST DARROW WAS BRIBERY OF A JUROR

LOS ANGELES, Aug. 17.—The trial of Clarence S. Darrow, chief of counsel for the McNamara brothers, was the result of an indictment by the county grand jury for the alleged bribery of George N. Lockwood, a prospective juror in the McNamara case and followed the abrupt ending last November of the trial of J. B. McNamara for the dynamiting of the Los Angeles Times building.

On Nov. 28, 1911, Bert H. Franklin, chief of detectives of the McNamara defense, was arrested for the bribery of Lockwood. On Dec. 1 the McNamara brothers pleaded guilty, J. B. McNamara to murder in destroying the Times building, and J. J. McNamara to dynamiting the Llewellyn Iron works.

On Jan. 15 Franklin made a confession to Asst. Dist. Atty. Ford that he had bribed Robert E. Bain, the first juror sworn to try the McNamara cases and that he had sought to bribe five other prospective jurors, including Lockwood. The latter had reported early in November to Ford that Franklin had approached him and from that time he acted under the instructions of the prosecutor. On Jan. 29 two indictments were reported by the county grand jury against Darrow for bribery of Bain and Lockwood and upon arraignment the lawyer entered pleas of not guilty.

The trial on the Lockwood indictment was begun on May 15 and 13 weeks and two days elapsed until the case went to the jury.

In presenting the case against Darrow the prosecution produced evidence purporting to show that in addition to the alleged corruption of jurors Darrow had been guilty of tampering with state witnesses in the McNamara case.

The chief reliance of the defense was that the agreement between the prosecution and the defense under which the McNamaras entered their pleas of guilty was made prior to the alleged bribery of Lockwood and that therefore, no occasion for corrupting jurors. It was maintained throughout that Darrow was the victim of a "frame-up" on the part of Franklin and the authorities.

ADD DARROW CASE T rule

Only one ballot was taken and each juror voted not guilty. There was an outburst of applause when Foreman Williams, in response to the court's query, stated that the jury had found a verdict of not guilty.

Darrow approached the jurors, still in the box, to thank them and two of them threw their arms about him and patted his back. Other jurors reached forward and clasped his hands.

The scene gradually resolved itself into a reception for Darrow and the jurors and friends of the erstwhile defendant crowded up to congratulate and shake hands with the jurors, while the flash lights of newspaper photographers boomed from every angle of the court room.

MRS. P. DEMPSEY PASSED AWAY TODAY

She Was an Old Resident of Lowell

The many friends of Mrs. Patrick Dempsey of this city will be pained to learn of her death which occurred this afternoon at her summer residence at Juniper Point. Deceased, who was one of the oldest residents of Lowell, her age being about 74 years, was well known and held in high esteem by all her acquaintances and her demise will be a sad blow to all of them.

She is survived by a son, George C., and seven daughters, Mrs. James H. Carmichael, Miss Sally Dempsey, Miss Edith Dempsey and Mrs. George Leahey of this city, Mrs. James Phalen of Lynn, Mrs. William Harrington of Manchester and Mrs. Thomas F. Harrington of Boston.

FUNERALS

BENNETT—The funeral of Miss Graziella Bennett took place this morning from her home, 39 Melvin street. Solemn high mass of requiem was celebrated at St. Jean Baptiste church at 8 o'clock by Rev. Fr. Graton, O. M. I., who was assisted by Rev. Fr. Diss, O. M. I., and Rev. Fr. Baron, O. M. I., as deacon and sub deacon. The choir was under the direction of Dr. Geo. E. Caisse, Miss Elodie Chapdelaine presiding at the organ. The bearers were Alphe Desmarais, Arthur Langlais, Joseph Tessier, Herve L'Hereux, Leo L'Hereux and Sylva L'Heureux. Notre Dame de Lourdes sodality of which deceased was a member was represented by the following delegation: Misses Eva Dozois, Emma Paquette, Melvina Cesarienne and Marie Mignault and Rosanna Racette. Burial was in St. Joseph's cemetery, where the committal prayers were recited by Rev. Fr. Audibert, O. M. I. Funeral arrangements were in charge of Undertaker Amedee Archambault.

KING GEORGE

TO BE EXHIBITOR AT INTERNATIONAL FLOWER SHOW.

NEW YORK, Aug. 17.—Word was received here today that King George of England will be an exhibitor at the third international flower show of the Society of American Florists and Ornamental Horticulturists which will be held here next November. It is the first time that any products of the king's conservatories have been placed on exhibition outside of Great Britain.

AN OMISSION

The name of John Jacob Rogers was accidentally omitted in giving the names of the gentlemen under the group picture taken at the board of trade outing and published in yesterday's Sun.

Mr. Warren Kane is spending his vacation at Newport, R. I., as the guest of his cousin, Arthur Kane.

JAMES PAPPOS BADLY INJURED

While at His Work This Morning

James Pappos, aged 47 years and living in Market street, suffered a serious accident while at his work at the Walter L. Parker Co. this morning. Mr. Pappos was working on a boring machine, when suddenly he slipped and fell against the revolving auger, which penetrated his abdomen. He was removed to the Emergency hospital, where the wound was treated. The attending physician stated this afternoon the case will not be serious if there is no complication.

DEATHS

BERRY—James Raymond Berry, aged 11 months, infant son of Thomas and Catherine (Tattersall) Berry, died this afternoon at the home of his parents, 2 Jewett avenue, after a short illness.

Mayor O'Donnell received notice today that he had been elected a member of the Wilson and Marshall Democratic Association of the District of Columbia.

Are You Saving?

There are two kinds of electric lamps—"Carbon" and "Tungsten."

The Tungsten gives over twice as much light as the carbon for the same amount of money.

Are you saving?

Lowell Electric Light Corp.

50 Central Street

PRESIDENT TAFT TO FIGHT CONGRESS

For Retention of Commercial Court

HE WILL SEND ANOTHER VETO

Of Legislative, Executive and Judicial Bill

WASHINGTON, Aug. 17.—President Taft told callers today he intended to fight congress for the retention of the commerce court if it kept him in Washington all summer. He declared he would again veto the legislative, executive and judicial appropriation bill if it came to him containing the provision to abolish the court as reported to the house yesterday.

Those who talked to the president in the White House offices today quoted him as saying he would listen to no offers of compromise on the bill; that he could not change his convictions and must do his duty as he saw it.

BIG CRASH HEARD

BUT NO ACCIDENT AT THE NEW SUN BUILDING

Yesterday some people near Merrimack square thought there was an accident at the new Sun building. There was a rumble, a crash and then a big dust arose in the alley behind the building. People around the square rushed to the spot to see if anybody was killed; but they saw the workmen smiling and unconcerned as if nothing had happened.

The New England Telephone company was laying conduits in the alley and some people thought the excavators had struck a subterranean void and fallen through headlong. The fact was as explained by Engineer Burke to a Sun reporter, that to save time and trouble the power of the engine was used to tear up the big granite blocks, brick pavement and iron beams that covered the coal bin of the old building under the alley. It would take a gang of men quite a while to remove this covering, but a big iron hook was hitched to it and this was attached by cable to the engine and the whole was torn up in a few seconds and left in a pile in the basement. That is the way the Howe's Construction company does things. The sidewalk in front was torn up in the same way and the people in the square could not understand the crash that came when the granolithic sidewalk was torn to pieces with one great pull of the engine.

ALL THE DAILY BOSTON, NEW YORK PAPERS

All Popular Magazines, Just Out

Carter & Sherburne

Drug Store In the Welding Room

RIVAL SHOE SHOPS LEFT EARLY FOR REVERE BEACH

Over a Dozen Carloads of Excursionists Leave Merrimack Sq. —Other Picnic Parties

Merrimack square was the scene of considerable activity today, for a number of excursions were conducted from this city and several out of town parties also passed through here en route to Canoble lake and Lakeview. In the afternoon, many took in the ball games and during the entire day the place was crowded with people.

In the morning, two large picnics were held, these being the annual excursions of the employees of the Federal Shoe Company and those employed at the John Pilling's shoe factory. There is great rivalry between these two shops in all lines and the managers of both trips worked unceasingly to provide enjoyment for workers of their respective shops.

As a result work was suspended in the two factories and practically every employe took in the beach trip. They assembled in Merrimack square early and after exchanging greetings, the happy excursionists were assigned to their respective cars. The managers of the Pilling's party "put it over" their rivals by engaging the cars to leave 15 minutes earlier and at just 7.15 o'clock, three large cars, well filled, left the square with a large banner attached to the front car, which bore the inscription "Pilling's Shoe Shop—We Lead and Others Follow."

True to the assertion embraced in the inscription, the employes of the Federal company crowded into four cars of the jumbo variety and followed their rivals to the beach. The latter maintain that the banner conveyed the news of the party following, but assert that as for the line of work that they are the recognized leaders.

Both parties arrived at Revere about the same time. After meeting and discussing the meaning of the "label," they started in to enjoy the many pleasures of the resort. Many went in bathing, while others visited the numerous attractions located along the boulevard. The return home will be made late this evening.

After the "Lasters" had left the square, the employes of the Heinze Electrical company took possession of the starting point, getting there just as the preceding picnic left for its destination. Business at the latter place was also curtailed for the day, so the workers might make the excursion to the beach. At just 7.15, or 15 minutes after the Federals departed, three large cars, filled to their capacity with the 57 varieties, started on their way, they too being headed for Revere. The latter gave a great cheer as they left for the beach.

A party of residents of Chelmsford Centre in a special arrived in the square at 7.45, after which they were off for Revere. The affair was in charge of Edward Lucius.

At 12.45 one car, chartered by Geo. Peters was filled with Lowellites, and left shortly after for Revere beach.

In the afternoon two large cars filled with the employees of the Waltham Watch Company passed through Merrimack square and proceeded to Canoble lake, where they spent the remainder of the day.

Many others went to Lakeview and Willow Dale, while the usual Saturday crowd took in the ball game.

Pleasant Gathering of Old Friends At Home of Mr. Ricard Last Night

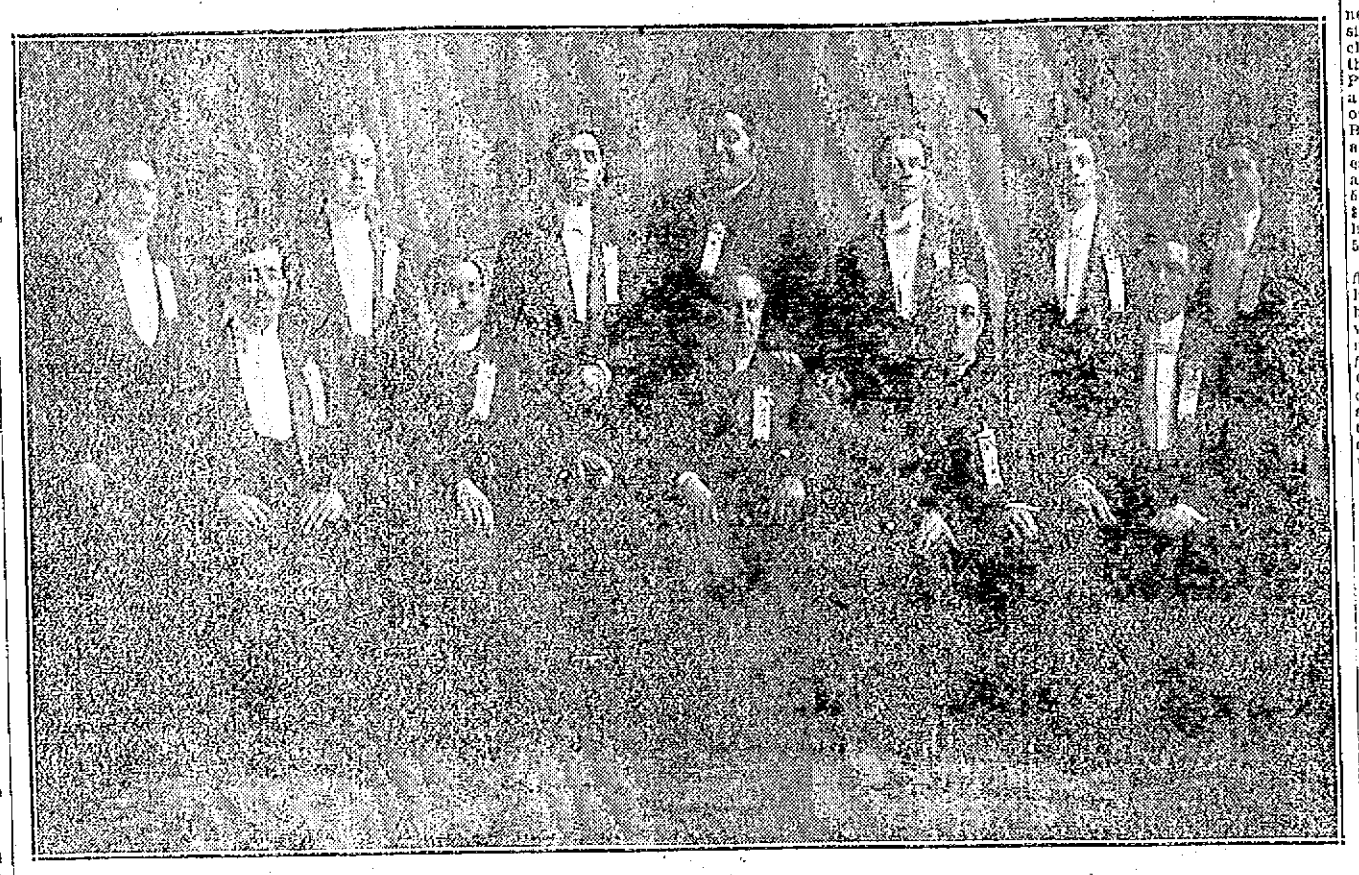

Photo by Duclos

EXECUTIVE COMMITTEE OF ST. JOSEPH'S COLLEGE ALUMNI

Front row: W. P. Caisse, Jr.; Rev. Julien Racette, O. M. I., Rev. Bro. Chryseuil, S. M., Rev. Joseph M. Blais, O. M. I., Henri V. Charbonneau, Esq.
Back row: E. J. Larochelle, Arthur L. Eno, Roderique E. Jodoin, Rev. Bro. Priscillianus, S. M., Edelnard S. Desmarais, Joseph F. Montminy, Eugene Ricard.

Rev. Julien Racette, O. M. I. formerly of this city and now of Plattsburg, Rev. Bro. Chryseuil, S. M. of Montreal and Rev. Bro. Priscillianus, S. M., of Quebec, who came to Lowell to attend the first annual reunion of l'Association des Anciens Eleves du College St. Joseph, were tendered a farewell reception last night at the home of Mr. Eugene Ricard, 420 Fletcher street, one of the directors of the association. As a token of appreciation and also as a souvenir from the executive committee of the reunion, the distinguished guests were each presented a beautiful silver gift.

The entire board of officers as well as the above named guests, also Rev. Bro. Sylvain, S. M. of Manchester, N. H., and Rev. Bro. Bernardin, S. M. of this city, assembled at the home of Mr. Ricard and two hours of real pleasure were spent. The program consisted of musical and vocal selections, and the features of the evening were the vocal selections rendered by Messrs. Edelnard S. Desmarais and Raymond Blais, the latter of Winooski, Vt. Bro. Sylvain as well as Bro. Priscillianus also pleased the gathering with selections. A number of old time chorus selections were sung by the entire gathering, Bro. Chryseuil directing.

In the latter part of the evening, the guests took places around the festive board and a very appetizing lobster salad was discussed, and at the close of the meal. Mr. Wolfred P. Caisse, Jr., president of the association, in behalf of the officers presented the three brothers useful and costly silver gifts. They responded in appropriate terms and promised to be here if possible at the next annual reunion in August, 1913.

The party broke up at a late hour, extending each other the best of wishes and hoping to meet again a year hence, also thanking Mr. Eugene Ricard, as well as his parents, Mr. and Mrs. Ricard for their cordial hospitality.

Rev. Fr. Racette left this morning for Plattsburg, N. Y., while Rev. Bro. Chryseuil and Rev. Bro. Priscillianus will leave tonight, the former for Montreal and the latter for Poughkeepsie, Que., where he will follow his mission. Rev. Bro. Sylvain will also leave tonight for Manchester, N. H., where he is superior of the Marist college.

A NEW BRIDGE

PAWTUCKETVILLE PEOPLE SAY ONE IS NEEDED

The old agitation for a new Pawtucketville bridge is about to be renewed and Commissioner Brown is the man who is going to kick it into the limelight again. He is going to introduce an order for a new bridge. He says he may not introduce it at the very next meeting of the municipal council which is scheduled for Tuesday next but he's not sure about it.

Engineer Nelson of the city engineer's office was asked by Commissioner Brown, whose department includes the engineer's office, to look into the matter and prepare some data. The Pawtucketville bridge question is not a new one to Mr. Nelson. He has been over it several times with George E. Bowers, a former city civil engineer, and Mr. Bowers once presented an estimate for a new bridge. He was asked to prepare an estimate for a 62 foot bridge and his estimate was $81,000. He favored a 56 foot bridge, however, and his estimate on a bridge 56 feet wide was $91,000.

Bridge men who are supposed to figure with mathematical consistency have said that the Pawtucketville bridge was built for heavy travel, while men known as practical bridge men have said that the bridge was sufficiently strong for travel of any kind. Charlie Morse, former superintendent of streets, allowed that the bridge was all right and just to show that he had the courage of his convictions he went over the bridge on a steam roller weighing about 15 tons.

NEW JERSEY DAY

SEA GIRT, Aug. 17.—Gov. Wilson superintended the arrangements today for New Jersey day. He was up early directing the gardeners about roping off the automobile space near the lawns. State Chairman Grosscup was also busy. Gov. Wilson said he anticipated that a large crowd would come today than attended the notification ceremonies last week.

STILL ON ROCKS

SAN DIEGO, Cal., Aug. 17.—The freight steamer Pleiades, which went aground on the lower California coast yesterday was still on the rocks today. The steamer Winslena and the cruiser Denver are hastening to her assistance. The Pleiades carries a crew of 35 men and a cargo of general merchandise for New York.

STEAM FREIGHTER GROUNDED

NEW YORK, Aug. 17.—The steam freighter Mohegan of the New England Navigation Co. grounded on Blackwell's Island this morning while proceeding to her dock here. Two tugs went to the assistance of the Mohegan and dragged her off into deep water. The Mohegan is not believed to be badly damaged.

LOWELL DOGS

WILL RACE IN LAWRENCE THIS AFTERNOON

George Lees of this city will race his whippet running dog "Bow Wow" at Riding park, Lawrence, this afternoon, the opponent being "Lane's Tommy," which will be raced by James Gildgan.

COUNTRY WEEK FUND

Owing to the fact that no entertainments have been given this year for the benefit of the ministration of "country week," the loss of the large sum generally realized by this means is keenly felt, hence the committee makes an appeal to the general public in order that it may continue the splendid work.

Contributions will be gratefully received, and may be sent to Mr. J. A. Hunnewell, Electric Light corporation, 50 Central street.

Country week donations for July, 1912:

Frank A. Smith	$10.00
Anna F. Anderson	2.00
Elizabeth W. Anderson	2.00
A friend	5.00
S. J. A.	1.50
Julia D. N. Ivy	5.00
Helen Buttrick	4.00
A friend	10.00
Charlotte McDaniels	3.00
A friend	2.00
A. F. French	3.00
Girls' Friendly Society St. Anne's church, (Candidates class)	5.00
A Friend	5.00
Mary H. C. Rogers	10.00
Total	$67.50

If you want help at home or in your business, try The Sun "Want" column.

LARCENY CASES IN POLICE COURT

Sentences Imposed By Judge Enright

The customary "morning after" ceremonies were observed in the police court this morning when the following appeared before Judge Enright, charged with drunkenness: Stephen Richards, Peter Maynard and Matthew Gillis were fined $6 for a second offence; Charles Shea was fined $6 to be paid in one month, and he was placed in the care of the probation officer for six months. Frank J. McNamara, whose third appearance it was, was placed in the hands of the probation officer for six months. Mary Connell, charged with a third offense of intoxication, appealed and was held under bonds of $300. She was released from the jail only 10 days ago for a similar offense.

There were several cases of larceny heard. James Kelly, charged with stealing a coat and emblem from Jos. St. John, was found guilty and sentenced to four months in jail. A charge of drunkenness was also filed against him. Emery Regis and Henry Normand were also arraigned for the larceny of $39 from Azarie Frappier yesterday. Normand pleaded guilty through his counsel, who was J. H. Guillette. Regis said he was guilty in one way. He has been before the court for larceny several times. On one occasion he served 21 months in the house of correction for five counts of larceny, and has been discharged a couple of times through lack of sufficient evidence. Regis received free board and room in the jail for six months, and Normand, who has not a bad record, was fined $25 and placed on probation for three months.

William O'Brien, charged with larceny of $50 from his employer, John F. Saunders, appeared before Judge Enright. There were a number of witnesses, including other employes of Mr. Saunders and several of his customers. It was alleged that the defendant, who works on Fridays and Saturdays only, delivering goods C. O. D., failed to return the money from the collection on Monday. The amount was a little over $17. O'Brien said that he had been to camp and had sent word to the store that he might not turn in his collection before Friday. He was arrested in a saloon in Liberty square Thursday and $30.91 was found, some of it falling through a hole in his trousers' pocket. He is at present under probation from the superior court for the larceny of cigarets. The defendant was found guilty and committed under bond of $500 on his case will be continued Monday morning.

Smooth, soft, velvety skin results from using Hood's Lotion—best for all weather effects. Try it. Sold by all druggists. 50c.

You Can Eat

Anything that is fit to eat without being troubled by sour stomach, heartburn, nausea, if you take one or two

Dys-pep-lets

Made only by C. I. HOOD CO.

The up-to-date digestive tablets. Sugar-coated. 10c., 50c. or $1 a box. Remember the Name Dys-pep-lets Take no Substitute

CHIN LEE & CO.

Chinese and American Restaurant

Dining rooms reserved for ladies for private parties. This restaurant is open from 11.30 a. m. to 1 a. m. including Sundays. 117 Merrimack st. near John st. Telephone 1322.

FACTORY TO BE CLOSED

Out of Respect to Memory of Mr. Lamson

The American Safety Tread Company plant on Perry street will be closed Monday afternoon, the day on which William S. Lamson, president and treasurer of the company, will be laid at rest. Mr. Lamson organized the company and from the time of its inception until his death yesterday, managed the factory in a manner that won for him the respect and admiration of all his subordinates.

While at the present time business there is better than ever, and the employes are working overtime, the men in charge, realizing what the departed president accomplished for the factory and how he endeared himself to all, posted notices today stating that the place will close at 12 o'clock Monday for the remainder of the day, out of respect for the memory of Mr. Lamson.

At the Lamson Store Service Company, where the devices invented by the deceased are manufactured, business will be suspended Monday during the funeral. Here, too, the factory is enjoying a remarkable era of prosperity. The information was received from Acting Superintendent Ward that in all departments the employes are working full time and that several departments are short handed. Supt. Stevens is out of town on business and he is expected to return with several large orders.

At present they are turning out devices for large department stores in Chicago, Newark, N. J., and Boston.

PLEADED GUILTY

BUT THE COURT FOUND YOUNG MAN INNOCENT

BOSTON, Aug. 17.—William Bassett, 17 years old, of the South End, went through the unusual procedure in the municipal court yesterday of pleading guilty to assault and battery and of being found not guilty of the same.

It happened that Bassett and another teamster, Wallace Chasson, had a rough-and-tumble fight on Park street when their horses collided on Thursday afternoon.

Chasson, after pleading not guilty and telling his story, was by Judge Wentworth found guilty and fined $5 for assault and battery.

Bassett, after pleading guilty to assault and battery, was asked by Judge Wentworth, after the justice had heard the other man's tale, if he did not want to change his plea to not guilty. Bassett caught the idea and at once changed his plea, and was thereupon found not guilty.

Bassett's tale was that when the horses collided he got to the ground to find out the damage to his horse, that Chasson likewise descended, came at him with a whip, lashed him, and that he made a pass at Chasson's face but failed to land, whereupon both went to the ground in a clinch.

Chasson said Bassett struck the first blow, but admitted he had the whip in his hand when the fight started.

TO PLAY IN BOSTON

CHICAGO, Aug. 17.—The Chicago baseball team, champions of the union printers' league last year, left for Boston last night, where the fifth annual tournament of the league opens on Monday.

The printers' league is composed of teams representing New York, Chicago, Philadelphia, Washington, Boston, St. Louis, Cincinnati, Indianapolis and Pittsburg.

DROWN

All your sorrows, if they are caused from Piles, Old Sores or a Skin Disease, by using St. Thomas' Salve—Price 35c. All Druggists.

DEATHS

SMITH—Arthur H. Smith, son of Mrs. Margaret and the late Thomas J. Smith, died this morning at his home, 1 Calvin street, Oaklands, after an illness of six weeks, aged 19 years, 8 months. Besides his mother he leaves one brother, Russell T. Smith and six sisters, the Misses Gertrude, Mabel E., Hilda, Hazel, Alice and Pearl Smith. Deceased was a member of the local Barbers' union.

McCLUSKEY—Patrick McCluskey, a well known old resident and an esteemed resident of the Sacred Heart parish died this morning at his home, 11 Chippewa street. He leaves three daughters, Mrs. Andrew Livingston, and the Misses Mary and Catherine McCluskey; three sons, Denis of North Chelmsford and Frank and Patrick of Montana; two brothers, Michael and John, the latter of Ireland, and three sisters, Mrs. James McQuillan of Lowell, Mrs. Ann Maguire and Miss Margaret McCluskey of Ireland.

FUNERAL NOTICES

EGAN—The funeral of the late Thomas Egan will take place Monday morning at 8 o'clock from his home, 3 Auburn street. A mass of requiem will be sung at St. Peter's church at 9 o'clock. Burial in St. Patrick's cemetery. Undertakers J. F. O'Donnell & Sons.

McCLUSKEY—The funeral of the late Patrick McCluskey will take place Monday morning at 8 o'clock from his home, 11 Chippewa street. A mass of requiem will be sung at the Sacred Heart church at 9 o'clock. Burial in St. Patrick's cemetery.

SMITH—The funeral of the late Arthur H. Smith will take place Monday morning at 8 o'clock from his home, 1 Calvin street. A mass of requiem will be sung at the Immaculate Conception church at 9 o'clock. Burial in St. Patrick's cemetery. Undetrakers, J. F. O'Donnell & Sons.

DEMARAIS—The funeral of the late George Demarais will take place at his home, 68 Clare street this afternoon at 2 o'clock. Services at the grave. Burial in St. Patrick's cemetery. Undertakers, J. F. O'Donnell & Sons.

FUNERALS

CHISHOLM—The funeral of the late Valentine Chisholm took place this morning at 8.30 from his home, 127 West Sixth street and proceeded to St. Michael's church where at 9 o'clock a high mass of requiem was sung by Rev. Denis Murphy. The choir rendered the Gregorian chant, the solos being sung by Messrs. Thomas Bourger and Joseph McCartney. Miss Marie O'Donnell presided at the organ. Among the beautiful floral offerings were the following large pieces: Mammoth pillow inscribed "Father," from the family of the deceased; large anchor on base inscribed "Grandpa," from Mr. and Mrs. Roderic Chisholm and family; large wreath of asters, Mr. and Mrs. Finley Chisholm; star and crescent on base from the F. E. Nelson employes; others who sent beautiful floral pieces were: Mr. and Mrs. John Kelly, Mr. and Mrs. C. B. Rogers, Miss Helen Turner, Mr. and Mrs. M. Brennon, Mr. and Mrs. Wm Rome, Mr. and Mrs. Davis, Miss Ellen Christian, Mr. and Mrs. Ray F. Webster, Mr. and Mrs. Willis Clark, Rockwell family, Mr. and Mrs. Bourassa, Cecil and Albert Pelton, spiritual bouquet from Mrs. Mary Callahan and Baby Benson. The bearers were: Messrs. Stephen Walton, J. McCaulin, M. Doherty, W. S. McKenzie, Dominic McCarthy and John Rogers. The burial was in the family lot in St. Patrick's cemetery where the final prayers were read by Rev. Denis Murphy. The funeral was in charge of Undertakers Charles H. Molloy & Sons.

GERVAIS—The funeral of Charles Aclard Gervais, who was accidentally drowned in the Merrimack river, near the Tyngsboro bridge last Tuesday evening, took place yesterday at St. Jean Baptiste church, where a high funeral mass was celebrated by Rev. Fr. Audibert, O. M. I., who was assisted by Rev. Fr. Paquette, O. M. I., as deacon and Rev. Fr. Amyot, O. M. I., as sub deacon. The choir under the direction of Dr. George E. Caisse sang Perreault's harmonized mass and Miss Elodie Chapdelaine was at the organ. The bearers were Wilfrid Beauregard, William Longval, Hormisdas, Joseph and Stephen Gervais and Charles Leblanc. Among the many beautiful floral tributes were a wreath of roses from Pierre Gervais and family; pillow with inscription "Eagles," from the Lowell Aerie of Eagles, 224; spray of roses from Mr. and Mrs. F. McParland and spray from Mr. and Mrs. Brodeur. Burial took place in St. Joseph's cemetery and Rev. Fr. Blais, O. M. I., read the committal prayers at the grave. Undertaker Joseph Albert was in charge.

LOVE—The funeral of Miss Annie Love took place yesterday afternoon from the undertaking rooms of John A. Weinbeck, 16 Market street. Rev. J. M. Craig officiated and Mrs. Thomas Lees sang "Face to Face" in an appropriate manner. The bearers were Thomas G., Walter and S. F. Farrell and Percy McKittrick. There were many beautiful floral tributes, including sprays, Mr. and Mrs. S. F. Farrell, Mr. and Mrs. Thomas Farrell, Mr. and Mrs. Walter Farrell, Mr. and Mrs. O. H. Cilley, Mr. and Mrs. Percy McKittrick, Mr. and Mrs. J. Watts and Baby Lees, Mrs. E. Gardner and Mrs. A. F. McElroy. Burial took place in the Edson cemetery.

MARCHING CLUBS

TO CALL ON GOVERNOR WILSON TODAY

SEA GIRT, N. J., Aug. 17.—Today is New Jersey day at Gov. Wilson's summer home. Delegations and marching clubs from many parts of the state were expected to gather about noon, when Gov. Wilson was scheduled to deliver a political address. Arrangements were made for a large crowd.

The Women's Wilson and Marshall league of New Jersey set up headquarters adjacent to the governor's house.

POLICE CHIEF SUSPENDED

COLUMBUS, O., Aug. 17.—Mayor Karb today suspended Chief of Police Carter on charges of gross incompetency, accepting and converting fees belonging to inferior officers and of knowingly permitting 18 gambling resorts to operate. Thomas O'Neil was appointe dacting chief.

MONUMENTS AND MEMORIALS

Of all descriptions in granite, marble and bronze. Our manufacturing plant has the most modern power equipment and every labor saving device.

GUMB BROS.

Cor. Gorham and Anderson Sts. Near Edson Cemetery. Telephone 1017.

PEKIN RESTAURANT

The BEST PLACE in the city to get your DINNER during the hot weather is at the Pekin, 29 Central St. Open Sundays. Prompt and efficient service.

REST AND HEALTH TO MOTHER AND CHILD.

MRS. WINSLOW'S SOOTHING SYRUP has been used for over SIXTY YEARS by MILLIONS of MOTHERS for their CHILDREN WHILE TEETHING, with PERFECT SUCCESS. It SOOTHES the CHILD, SOFTENS the GUMS, ALLAYS all PAIN; CURES WIND COLIC, and is the best remedy for DIARRHŒA. It is absolutely harmless. Be sure and ask for "Mrs. Winslow's Soothing Syrup," and take no other kind. Twenty-five cents a bottle.

RETURN HOME

AFTER A MOST ENJOYABLE TRIP TO CANADA

Undertaker and Mrs. Amedee Archambault, their three children and Mrs. Archambault's sister, Miss Elodie Minault, have returned from a very pleasant automobile trip to Canada, in the course of which they visited relatives in Montreal, Ottawa, St. Charles, St. Marc, St. Hilaire and Belleoeil, Que.

The trip was made in Mr. Archambault's Oakland seven-passenger touring car and the only mishap encountered on the road, although the party covered 1158 miles, was a puncture. The party left here on Aug. 1 and went directly to Newport and from there to Masonville, where Mr. Archambault had to give $2000 bonds to make sure that he would return to the states with his machine. They slept at Pike station that night and the next morning at 5 o'clock they entered the city of Montreal, after paying a dollar for a license in Canada.

The roads on the Canadian soil are very poor according to the excursionists, and there are several high hills to climb en route. Between Montreal and Ottawa they say, the road is almost impassable as the wheels of the auto were sinking almost to the hub in the yellow clay. The hills are also very steep, and they report that on one occasion they coasted a distance of five miles, down a hill. The route taken is that following the Canadian Pacific railroad and the sights are very pretty. From Lowell to Montreal the machine consumed 21 gallons of gasoline.

The return trip was made yesterday, the party leaving Montreal at 3 a. m., arriving at their home in Merrimack street at 12 p. m.

Miss Minault left the party in Montreal and went visiting at St. Anne de Beaupre, Trois Rivieres, Quebec and other places, and she again met the machine in Montreal.

MORE IMMIGRANTS

ARRIVED AT THE NORTHERN STATION TODAY

Another large party of immigrants arrived at the depot on the Fall River train this morning. There were 55 in the party and all were men. After transferring their baggage, they took trains for Nashua and Berlin, N. H., and Haverhill, Mass.

The baggage on all trains today was very heavy, owing to the fact that many people are returning from their vacations. On the train from Old Orchard beach this morning many Lowell people returned to the Spindle City. Among those noticed were Mrs. G. W. Goss and daughter, Mrs. Berton Plaisted, and the latter's family, who had been at the beach for two weeks. They reported that there were a great number of Lowell people at the beach and the managers of the apartments there said that Lowell was never better represented than this season.

Particularly heavy is the traveling on the Canadian trains these days, and this morning, while many stopped in Lowell, the majority went to New Bedford, Fall River and other "southern cities."

When the 11.25 New York train stopped at the Middlesex street depot today a large number of Lowell people boarded it.

LOSES RINGS

CHICAGO WOMAN REPORTS MATTER TO SCOTLAND YARD

LONDON, Aug. 17.—Mrs. Theodore Winthrop Robinson of Chicago, wife of the vice president of the Illinois Steel company, notified Scotland Yard last night of the disappearance of three valuable rings.

Mrs. Robinson left Cologne for London early Thursday, occupying a through carriage to Calais, crossing to Dover on the afternoon boat and reaching the Carlton hotel early in the evening. It was not till then that she missed her rings, which were on a small ring case packed in her dressing bag.

She remembers opening the bag twice during the journey, once when nearing Calais and again in her stateroom when crossing the channel. It is supposed the small ring case rolled out, although there is just a chance that she was the victim of a smart thief.

Bell and Wing

By FREDERICK FANNING AYER

Absorbing, astounding, inspiring, baffling.—*London Academy.*
Power and originality.—*Cork Examiner.*
A great work.—*Boston Herald.*
Marks of genius constantly.—*Troy Record.*
A wealth of ideas.—*Boston Transcript.*
Genuine aspiration and power.—*Occult Review, England.*
Near the stars.—*Portland Oregonian.*
Astounding fertility.—*Brooklyn Times.*
A striking book of verse.—*Boston Post.*

G. P. PUTNAM'S SONS, Publishers, N. Y. Price $2.50

WE CARRY A COMPLETE LINE OF

HOUSEHOLD FURNISHINGS

AT LOWEST PRICES, AND ARE SOLE AGENTS IN LOWELL FOR THE CELEBRATED

CRESCENT RANGE

PETER DAVEY

134 MARKET ST. TELEPHONE CONNECTION 79-2

FURNITURE DEALER. UNDERTAKER. FUNERAL DIRECTOR

WANTS MEN TAKEN BACK BY BOSTON ELEVATED CO.

District Attorney Pelletier Sends Letter to the Counsel of the Company

BOSTON, Aug. 17.—F. E. Snow, counsel for the Boston Elevated Railway Company, is expected to reply today to the letter of Dist. Atty. Pelletier, which he received yesterday, asking to have the company take back all men whose cases resulted in a record other than a verdict of "guilty."

The district attorney wants to dispose of nearly 100 cases without trial, by not prossing complaints and making other dispositions of them, but if he should do so the men in every instance would lose their jobs, because under the terms of the strike settlement all men under charges were not to be reinstated until acquitted.

He has examined all the cases and is familiar with the evidence. He confidently believes that it will be impossible to secure a conviction in many cases and there are others in which he is certain the men are innocent.

He called the attention of counsel for the company, who was a party to the agreement drawn up between the carmen and the company, to the situation and suggested that the company take back all men except those convicted.

He has ordered trial in a number of cases in which the evidence did not justify his interfering with prosecution, but in the first three tried verdicts of acquittal were returned. The cases which he had in mind when he wrote to the attorney for the company were those that he did not order to trial.

Would Tie Up Courts.

If the company insists upon enforcing the terms of the agreement, it is the purpose of the prosecuting attorney to send all the cases to trial. This course would seriously tie up the courts. Judge Dana was assigned for the sitting this month, which usually lasts less than a week, and he may object to siting longer, but the district attorney will insist upon the immediate continuous trial of all the cases even if his own force has to work nights.

He takes the position that the situation is unusual and should be met by his office and the courts. The men under charges have rights, is the way he views the matter.

If the company should assent to take back all men whose cases are disposed of by the district attorney without trial, then the district attorney will get rid of all the cases except those he has already assigned to trial.

It is understood that his examination of cases has revealed an extraordinary condition of affairs, and he may make statements in respect to the prosecution of cases in the lower courts.

If the entire 123 appealed cases have to be tried, that number including those already assigned for trial and those held in abeyance pending a reply from Mr. Snow, several weeks will be occupied by the court in disposing of them and the expense to the commonwealth according to the district attorney, will be very large.

As soon as Mr. Snow received the letter of the district attorney yesterday he went to the courthouse to see Judge Dana. It is understood that the judge sent for him. He talked matters over with the judge and Jas. H. Vahey, counsel for the carmen.

It is understood that counsel at first was inclined to feel that the law should take its course and that a strike should not alter it. However, he will confer with officials of the company in regard to the district attorney's suggestion and let him know the result today.

Appeal to the Company

The letter of Dist. Atty. Pelletier follows:

"August 16, 1912.

"F. M. Snow, Esq, Attorney for Boston Elevated Railway Company, Shawmut Bank building, Boston:

"Dear Sir—I have gone carefully over nearly all cases of men now on appeal from sentence of the lower court for alleged offenses committed during the recent strike. As I stated some time ago, on a partial investigation in many instances the sentences imposed by some of the lower courts were wholly out of proportion to the offenses committed. In many cases, though, if the men were guilty the sentences might be proper, the evidence against the defendant was of such a flimsy character that it would be certain to result in verdicts of not guilty by juries.

"If it were not for the fact that a complication has arisen I would not address you, but will assume the responsibility which the people of this county place upon me and deal with those cases either by not prossing, recommending probation or placing on file.

"But under the terms of the settlement with the strikers no man can be placed back at work unless he is 'acquitted.' Technically that can only be interpreted as found 'not guilty' by a jury, and if the Elevated road insists upon the letter of the agreement, by not prossing the case of a wholly innocent man, so disclosed at an examination in this office, I shall in effect be sentencing him to a loss of employment. This, of course, except at the request of the individual defendant, I shall not do. This means that all these cases must be tried, at great expense to the commonwealth, against my judgment and with little or no prospect of obtaining a verdict of 'guilty.'

"I feel, therefore, that in justice to the commonwealth and to the men involved the road should accept those men whose cases result in any record other than a verdict of 'guilty.'

"I would, therefore, like to know your attitude in this regard at the earliest possible moment in order that I may proceed with dispatch with these cases. Yours truly,

"J. C. Pelletier, District Attorney."

WILLIAM P. BOLAND

SAYS ATTEMPT WAS MADE TO ASSASSINATE HIM

SCRANTON, Pa., Aug. 17.—William P. Boland, president of the Marian Coal Company, whose charges resulted in the impeachment proceedings in the senate against Judge Robert W. Archbald of the commerce court, told yesterday afternoon of an attempt to assassinate him while strolling through the woods in the vicinity of his summer home at Moosic Lake, near here.

According to Mr. Boland, four men in a boat, two of whom had revolvers, opened fire on him. He dodged into the bushes, but firing continued, the bullets cutting leaves from the trees and shrubbery close to his head. The men then rowed to the opposite side of the lake and disappeared.

FOUND DEAD IN BOAT

BELFAST, Me., Aug. 11.—People who investigated a power boat which was running wild in the lower harbor yesterday afternoon found the occupant and owner, Wm. H. Thomas, aged 68, dead in the bottom of the boat, apparently from heart disease. He was a veteran of the civil war and member of the local G. A. R. post.

DISHONEST OF ELECTORS TO BOLT, SAYS PRES. TAFT

He Condemns Men Who, Chosen as Republicans, Would Vote for Col. Roosevelt

WASHINGTON, Aug. 17.—President Taft yesterday made his first political speech since that which he made when notified of his renomination. Addressing members of the Maryland Republican Editorial association in the east room of the White house, he declared bluntly that presidential electors were "dishonest men" if they let their names appear on the republican ballot and intended to vote for the candidate of another party. He asserted that those who were not for the republican party were against it and should get out of the way.

"All we ask is a fair fight. A man cannot be in the republican party and in a third party at the same time and should be compelled to make his election," said the president. "Regularity, or feeling of regularity, and respect for the republican party for what it has done, what it is capable of doing, are going to bring over into the republican party many a man who has been doubtful, and going to increase that number, in my judgment, as we approach the election.

"It is, therefore, essential that we make the cleavage as clear as it can be made, so that those who are republicans shall be republicans, and those who are with the bolters shall bear their name and title and not be republicans and bolters, because they cannot be—at least they ought not to be in all fairness.

"We ought to have electors in each state bearing the emblem of the republican party, bearing the names of the candidate of that party for president or vice president at the head of the ticket covering the electors who are going to vote for those names.

"If there are any men on that list who are not going to vote for the men at the head of that ticket, I do not hesitate to say that they are dishonest men, in that they are holding out to the people who are to vote for them an implied promise that they will vote for the names on the ticket, when they, in fact, intend to vote for somebody else. I think that is just following the plainest kind of principles of ordinary morals."

Ticket in Maryland

Some of the editors told the president that either the electors chosen for the republican ticket in Maryland would declare their intention to support him, or a new state convention would be held to make new selections. He said he felt sure Maryland would take long steps in the right direction.

The president began his speech with a brief summary of what the republican party stood for. He said:

"We are republicans. That means that we believe in certain principles: that we believe in the constitution of the United States; that we believe in maintaining that constitution; that we believe in progressing along the lines that that constitution indicates. We are protectionists, and we are in favor of maintaining the present prosperity by maintaining a tariff system which shall preserve business as it goes on now and shall secure as high wages as possible to the wage-earners, and a reasonable profit to those who invest their capital. These two propositions cover a good deal of republicanism.

Put Opinions in Force

"Being a party, we are anxious to have the opinions that our party represents put into force in the operation of the government. The only way we can do that is by electing a congress and a president who will carry them out. Now, that means that we have to be a single party, and not a part of two parties. I don't think we are unfair in asking that we be given a chance for a fair fight, and, in counting those against us who are not with us. To have a man on both sides of the fight when we are on one side, is uncomfortable, especially when he is behind you.

"Before the convention it is all right that we should differ as to the men best qualified to represent us as republicans in carrying out the principles of the party. But after the convention each voter's influence should carry its proper and proportionate weight in the election of the party's candidates."

MISSING BOY

FOUND AT HOME OF AUNT IN BROOKLINE

John Higgins, age 12, who had not returned from the McManus picnic was yesterday found to be at the home of his aunt, Mrs. Frank Beine of 6 Cameron street, Brookline, and will be restored to his parents today.

The father of the lad said yesterday morning that it was possible that the boy might attempt to reach his aunt, but many are puzzled to know how he managed to make the trip without friends.

The distracted parents placed the case in the hands of Undertaker John Higgins who first telephoned the boy's relatives and located little John through an undertaker in Brookline.

HEARTY RECEPTION

PRES. AND MRS. ELIOT GREETED AT MT. DESERT

BAR HARBOR, Me., Aug. 17.—President Emeritus Charles W. Eliot of Harvard and Mrs. Eliot were tendered a reception by the summer folk of Mt. Desert yesterday upon their arrival at their summer home after their world tour.

The affair was held at the Neighborhood house at Northeast Harbor and was attended by both residents and summer visitors in large numbers. George A. Savage, chairman of the board of selectmen of Mt. Desert, made the address of welcome, to which President Eliot replied.

Bishop William C. Doane of Albany also extended felicitations.

MAN KILLED

WITNESSES SAY HE JUMPED IN FRONT OF TRAIN

NEW YORK, Aug. 17.—Thomas O'Halloran, 35 years old, a graduate of the University of Dublin and the University of Oxford, was killed in a downtown elevated railroad station during the rush hour yesterday. Witnesses declared that O'Halloran deliberately dived under an approaching train. Several women on the crowded platform fainted.

O'Halloran came to New York from London about six years ago and had been a clerk in an express office.

NOTICE

Mr. Joseph Boloch of Kenwood, Dracut, Mass., wishes to inform his customers in Lowell and the public in general that the story in a morning paper to the effect that tubercular beef had been found in Dracut, does not in any way refer to his stock of cattle.

THE REAL ESTATE SALES

Transactions Recorded for the Past Week

The following real estate sales for Lowell and suburban towns were recorded at the office of the registry of deeds during the past week:

LOWELL

Henry A. Filteau et al. to Wilfred Eldridge Filteau, land.

Katherine T. Lennon et al. to Vassleke J. Vlahos, land with buildings on School street.

Viola Wilson by asnee. of mtgee. to Sewall A. Potter, land and buildings on Leverett street.

John Warburton by asnee. of mtgee. to John P. Quinn, land on Moore street.

Mechanics Savings Bank, Lowell, to John P. Quinn, land on Moore and Gorham streets.

James F. Sullivan to Joseph C. Scribner, land and buildings on Sixth avenue.

Mary A. Garrigan to Thomas Leaver et al., land and buildings on West street.

William C. Conrad by asnee. of mtgee. to Ella M. Phelps, land on Fairfield street.

Henry J. O'Dowd to Theresa M. Varnum, land and buildings on Bridge street.

Walter W. Hartwell to Rollin H. Allen, land and buildings on Varney, Merrimack and Tremont streets.

Elie C. La Porte to Charles W. Hinckley et ux., land and buildings on corner Walker street and Littlefield Terrace.

William Manning to Patrick Ryan, land and buildings on Bowden street.

Daniel A. MacFadyen to Fred W. Holmes, land on Washington street.

Clara Witham to Cora J. Wilson, land and buildings on Troy street.

Zachariah Shore to Pamphile Falardeau et al., land and buildings on Sutherland street.

John J. Donovan by mtgee. to Edwin R. Rooney, land and buildings corner Gorham and Central streets.

BILLERICA

Jacob W. Wilbur to Frank Byron, land.

Frank W. Coughlin to Laura P. Russell, land.

Frank W. Coughlin to Harry P. Bickmore, land on Glendale avenue.

George H. Shields tr. to Mary T. Whitney, land at Nuttings Lake Park.

George H. Shields tr. to Gilman S. Morrill, land at Nuttings Lake Park Annex.

George H. Shields tr. to Lawrence G. Mitchell, land at Nuttings Lake Park.

George H. Shields tr. to Sarah N. Eastman et al., land at Nuttings Lake Park.

CHELMSFORD

Estelle S. Perham to Hubbard F. Fletcher, land.

Gratia A. Coburn et al. to George B. Wright, land.

Lizzie J. Gould to Abner Herrlow et ux., land corner Gay and Canal streets.

George F. Snow to Charles L. Abrahamson, land.

Flora A. Moss to Mary Josephine Gorman, land on Cove, Spaulding and Fletcher streets.

Minel A. Bean to Mary Josephine Gorman, land on Cove street.

DRACUT

Charles Callahan to Victoria Woods, land on Canned street.

TEWKSBURY

Grace V. Nickerson to Charlott M. Blair.

Samuel M. Danielson to Harry M. Green, land with buildings.

Grace V. Nickerson to Louisa McEvoy, land on Joy street.

Ernest R. Spaulding et al. to Emily Scarlott Jones, land.

John W. Rorke tr. to Sam Burstein, land, corner Water street and county road.

George H. Shields tr. to George Pshalongowsky, land at Shawsheen River Park.

Minnie L. Donnelly to Henry J. O'Dowd, land on State road and Littlefield avenue.

TYNGSBOROUGH

Jonathan Bowers to Thomas Coruthers, land.

WESTFORD

James Henry Hall to Pearl Hildreth Parker, land and buildings.

Pearl Hildreth Parker to Josephine A. Hall, land and buildings.

WILMINGTON

Wilmington coll. of to James E. Kelley, land.

William H. Boutwell to Mary E. Currier, land.

William H. Adsit tr. to Megurdich M. Mazenawian, land.

Frank W. Coughlin to Bridget McKeown, land on Boutwell street.

Grace V. Nickerson to Mary E. Stevens, land on Main street.

Filippo Lopresti by coll. to Armin Mohr, land at Central Park.

M. Herbert Foskett by coll. to Harlow H. Rogers, land and buildings on Baliardvale street.

Mary E. Hollis by coll. to Harlow H. Rogers, land on Shawsheen avenue.

Virginia Miller by coll. to Fred A. Lowell, land on Fairmount avenue.

Edward Entwistle by coll. to George F. Briggs, land on Olive street.

Anna F. Floyd by coll. to George F. Briggs, land on Olive street.

Henry E. Fales, by coll., to George F. Briggs, land on Temple street.

Asa Porter by coll. to George F. Briggs, land on Temple street.

Sahag H. Oshuckian by coll. to Harry Paul Pamlooklan, land at Oakland Park.

George W. Hurd by coll. to William O. Shattuck, land at Fine Grove Park.

Aram Hovespian by coll. to Samuel M. Danielson, land at Fine Plains.

John D. Turner by coll. to Lawrence C. Swain, land.

Caroline F. Norris by coll. to William O. Snattuck, land.

Barney Weiner by coll. to town, land at Wilmington Gardens.

Merris Center et al. by coll. to town, land.

John P. Nelson by coll. to John A. Pillsgs, land at Woburn Park.

Augustus Wiggin by coll. to John A. Pillsgs, land at Woburn Park.

Anna B. Floyd by coll. to Willie B. McIntosh, land on Young street, Fairmount avenue and Park square.

Samuel J. Craddock by coll. to William O. Shattuck, land at Fine Grove Park.

Benj. L. Fairbanks heirs by coll. to Henry L. Andrews, land on Olive street.

Franklin P. Kimball by coll. to Henry L. Andrews, land on Olive street.

Mary F. Kimball by coll. to Henry L. Andrews, land on Olive street.

Frank W. Marshall, land on Burnap street.

Frank W. Coughlin to Nils Emil Hult, land on Roosevelt road.

Elizabeth T. Stockbridge to Edward Hebert, land on County road from Lowell to Woburn.

Frank H. Bockelman by coll. to Gordon Baker, land on Auburn street.

Alice Bright by coll. to Ann Patchett, land on Parker street.

Mary J. P. Moore by coll. to Ann Patchett, land on Auburn street.

Catherine E. King by coll. to town of Wilmington, land on Young street.

Mary I. Mengis heirs, by coll. to town, land at Wilmington Manor.

William Brackett by coll. to town, land at Woburn Park.

Jordan H. Burwell by coll. to town, land at Woburn Park.

Priscilla Helena Douglas by coll. to town, land.

Joseph P. McKay by coll. to town, land.

Frank W. Titcomb by coll. to town land.

Nathan C. Upham by coll. to town, land at Oakland Park.

Georgia J. Blady by coll. to town, land.

If you want help at home or in your business, try The Sun "Want" column.

GREAT RECEPTION GIVEN ROOSEVELT

He Opens Campaign in Rhode Island

PROVIDENCE, Aug. 17.—Colonel Roosevelt formally opened the progressive campaign last night in two speeches which were received with enthusiasm by audiences that packed Infantry hall and the opera house. At least 700 people heard the colonel in these two places and thousands were unable to gain admittance to either hall.

The opera house was supposed to be an overflow meeting and 50 cents admission was charged, but even at that there were more than 3000 in the house and several thousand in front of the house.

At Infantry hall an admission was charged to the balcony, but the place was packed and hundreds forced their way into the hall and stood in every available bit of standing room.

Col. Roosevelt arrived at 5 p. m. from New York after making a brief speech from the train at Stamford, Conn., and bowing to crowds wherever the train stopped. When the colonel stepped from the train here he was greeted by a crowd of about 8000 people inside and outside the station and up Dorrance street.

Twice he was obliged to address the crowds from the automobile on the way from the station to the hotel. He was received at the station by Chairman Edwin F. Tuttle and the executive committee of the progressive committee and was at once escorted to an automobile through a cheering crowd in the station.

When the crowd on the square caught sight of him a roar went up and the colonel stood up in the automobile and waved his sombrero. The automobile started, but the crowd closed in about it before it had gone 10 yards, and the colonel stood up again and waved his hat.

There were cries of "speech" and he grinned, saying: "There's too many of you—you couldn't hear me." (Cries of "speech, speech.")

Then he said: "I'm the Bull Moose candidate (applause.) I'm in the fight—in your fight. This is the fight to determine whether you shall rule your own government. It is a clean-cut fight for social justice against both the old machines in your state. These are now but husks, and rotten husks.

"If you think you are not fit to govern yourselves then stay where you are; but if you think you are fit to do your own governing, then come with us.

"I've come here to Rhode Island to make my opening speech in this progressive campaign because I think that this state, like my own state of New York, is badly in need of upsetting the bosses. There are two sorts of men in this country at present—one sort is naturally against me and the other sort is just naturally with me.

WAGE SCALE

ANNOUNCED BY STATE BOARD OF ARBITRATION

BOSTON, Aug. 17.—The special arbitration board which is to adjust the wages paid by the Springfield and the Worcester street railway companies continued its investigation at the state house yesterday morning, the side of the employees being completed after the examination of two witnesses, and that for the companies opened.

On behalf of the employees it was testified that the Worcester Company allows only regular compensation for overtime, while the Springfield Company pays a minimum of two hours, regardless of the time worked.

General Manager Page of the Worcester company was the first witness for the employers and through him attorney Bosworth presented charts showing that the Springfield company pays a schedule of wages higher than any other in New England. The hearing was continued in the afternoon, at which time comparisons were made of the wages paid by the Worcester company and others in New England.

RODGERS QUITS FLYING

ANNAPOLIS, Md., Aug. 17.—Lieut. John Rodgers, the pioneer of the United States corps of navy aviators, has been detached from the school of aviation at the Naval academy and will assume command of the gunboat Yankton.

It is understood that Lieut. Rodgers gave up aviation on the plea of his bride of less than a year, who was kept in constant fear of her husband's death while he continued his hazardous experiments in aviation.

THEATRE VOYONS
WANTED A GRANDMOTHER
Maurice Costello and Florence Turner.

TROLLEY AND BOAT
LOWELL —TO— NANTASKET
ROUND TRIP 90c
Tickets at Bay State St. Ry. Co. Office, good Mondays, Wednesdays and Saturdays after July 5.

Trolley Excursions
TUESDAYS and THURSDAYS
LOWELL to REVERE BEACH
ROUND TRIP 50c
Tickets at Bay State St. Ry. Co. Office.

Canobie Lake Park
WEEK OF AUGUST 12TH
"Shamus O'Brien"
Free seats to evening performance at Canobie Lake park theatre. Apply to conductors park cars after 6 p. m.
Sunday, Aug. 18th
LAWRENCE MILITARY BAND
ASSISTED BY
Vocalist John Y. Myers of Lowell

Bathing and Boating
—AT—
LAKEVIEW WILLOW DALE ENTRANCE
Bath House Now Open

Lakeview Park
Week Beginning Aug. 19
FREE! FREE!!
—THE—
CHAMBERLAINS
Expert Cowboy Lariat Throwers and Swingers
IN THE THEATRE
The WESTERN GIRL
By the Huffle Stock Co.
BAND CONCERT
Sunday Afternoon and Evening

PLAYHOUSE Tel 811
—THE—
DRAMA PLAYERS
—AND—
Emile Lavigueur's Orchestra
Season 1912-1913
Opening Monday, Sept. 9
In Belasco and De Milles
—THE—
"CHARITY BALL"

MERRIMACK SQUARE THEATRE
For Sunday's Concerts
5—VAUDEVILLE ACTS—5
4000 Feet Best Motion Picture Plays
Matinee at 3. Evening 7 to 10.30 (Continuous.)
NEXT WEEK
First Time Here—The Original
Eagan & DeMare
Those Texas Tommy Dancers
New York's Most Recent Dancing Sensation.
FRANK CARMAN
ELENORA BURKE
HARRINGTON & LENNS
And Last Week of
MORTIMER SNOW & CO.
Latest and Best Photo-Plays

GRAND OPENING
Monday, Aug. 19, 1912
Of the New Academy of Music
Vaudeville, Moving Pictures
ALFRED LATELLE
The world's greatest animal impersonator assisted by Elsie Volkes, direct from the Music halls of London and late of the New York Hippodrome, in comedy sketch, "THE DOG CAME BACK"
BRISK & BRISKO
Comedy Heavyweight Jugglers. A good long laugh.
Last but not least,
ROB McDONALD
Comedy Scotch musical.
—Every Act a Live Wire—
THE PICTURES ARE UP-TO-DATE from the best studies in the world.

Famous Concert
BY THE
COLORED TROUPE
— AT —
WILLOW DALE
Tomorrow Afternoon and Evening
AT 3 AND 8 P. M.

Classy Trombone Solo Tonight at LAKEVIEW DANCE HALL

NEW HAMPSHIRE
SECOND ANNUAL
STATE FAIR AT NASHUA
SEPT. 2, 3, 4 and 5, BEGINNING LABOR DAY
Aeroplane Flights—Harry Atwood Will Fly 3 Times Daily WEATHER PERMITTING
The Fair With the Grounds, the Buildings, the Prestige
ENTRIES FOR EXHIBITIONS CLOSE FRIDAY, AUG. 30. A. A. LABINE, Secretary

Rockingham Fair
SPECIAL TRAINS
From LOWELL Direct to the Gates
At 8.05 and 10 O'Clock A. M. Each Day
RETURNING AFTER THE RACES

BOSTON AND MAINE RAILROAD
A DAY OFF
...AT...
Old Orchard
THURSDAY, AUG. 22
$1.50 Round Trip $1.50
From Lowell
SPECIAL TRAIN LEAVES AT 8.15 A. M.
A World-Famous Beach
Enjoy a Bracing Plunge in the Salty Surf. A Feast of Sea Food. Shore Dinners that satisfy the hearty appetites aroused by the exhilarating sea air. Plenty of Amusements.
For tickets and information apply local Ticket agent.
C. M. BURT, General Passenger Agent.

THE NATIONAL
Ladies' Tailoring
COMPANY
has opened a branch establishment at 145 Merrimack street, opposite Pollard's department store, where all kinds of Ladies' garments will be made to order at prices as low as ready-made garments can be purchased. First-class work and fit guaranteed, or money refunded.

DANDELION
TABLETS AND PILLS
A Miracle as a Blood Purifier
Say thousands who have used them. A positive cure for Rheumatism, Constipation and Foul Breath. Best remedy for Liver, Kidney and Stomach. Eliminates all poisons from the system, without griping. Purely vegetable and guaranteed under Pure Food and Drug Law. Free samples on request to SCHENCK CHEMICAL CO., 54 Franklin street, New York. 25 cents a box at
HALL & LYON CO., 67-69 Merrimack Street, Lowell, Mass.

Cut Prices On
LEATHER GOODS
DEVINE'S
124 MERRIMACK STREET
Repairing, Etc. Telephone 3159

BASEBALL AND FIELD SPORTS

THE SUN SPORTING PAGE

BOXING, GOLF AND ATHLETICS

LOWELL BEATEN BY LYNN IN FOURTEEN INNING GAME

Score Was 5 to 4—Cooney's Hit Scored Winning Run—Boultes "Comes Back"

LYNN, Aug. 17.—In a heart-breaking 14-inning game played here yesterday afternoon Lynn won from the Lowell champs by the score of 5 to 4. The game was all Lowell's until the eighth inning, when two hits, a base on balls, an error by Dee, and the anxiety of Wolfgang to field a ball that he should let go to Dee, completely changed the result. Lowell had the victory all sewed up, but the uncertainty of baseball was never demonstrated so strikingly as at this game. Lowell went into the inning with a three run lead, but after three Lynn men had been retired in the eighth session, the Grays were one behind.

Wolfgang was in the points for Lowell and for seven innings he held his opponents without a tally, and but for the slip-ups in the fatal inning, he would have come out on top. Britton started for Lynn, but after one man had been retired in the tenth, he was released by Harrington. The latter held the Grays without a run for the remainder of the games.

Bill Cooney, formerly of Lowell, but later with Haverhill, who took Cargo's place for Lynn when the latter was let go, and who has been playing a rather loose game for Lynn since joining the team, had the distinction of making the hit that scored the winning run. He also played a good game in the field.

Capt. Jake Boultes, who had been enjoying one of the biggest batting slumps in his career, came back and was the star hitter of his team. He connected with two and both figured in the scoring. Clemens was injured and his place in centre field was taken by Halstein, who covered the outfield in a clever manner. The fielding of Miller at second base was a feature of the day's play.

Orcutt was the heavy hitter of the game, getting three fine singles, while Strands, Logan and Barter, connected for two each. Murch played first, his old position, in a most capable manner.

There was no scoring unt the fourth, when Lowell sent three men over to the counting station. Magee started the fireworks by dropping one to centre field, and Jimmy then stole second. De Groff taking third and on the throw to get the Ruben, McGamwell raced to second. Miller struck out and then Jake Boultes, who had not made a hit since Hector died, came across with a peach to center that scored De Groff and McGamwell. Dee fanned, Lavigne singled, but Wolfgang closed the rally by flying to Logan.

After that bunch of runs, there was no more scoring by either team, until the fatal eighth, when McDonald scratched a single and Barter did the same. Britton filed to De Groff and McDonald took third. Wallace walked, filling the bases. Strands hit through Wolfgang and Dee booted the ball, with the result that two runs were scored. Orcutt bounded one by Wolfgang, who erred in trying to make the play as Dee was there to take it, with the result that Orcutt was given credit of a hit and Wallace scored. Murch was out on an infield fly.

Lowell tied the score in the ninth and again Jake Boultes was responsible for the tallying. He led off with a single to right and raced to second on Orcutt's overthrow to first after the latter had grabbed Dee's fly. Boultes went to third on a passed ball, and scored on Lavigne's low fly to Orcutt. Wolfgang closed with a grounder.

The score stood, 4 to 4, until the 14th, when the game was on.

Orcutt singled and he went to second on Murch's sacrifice. Logan hit to Wolfgang, who turned to throw to third, but when he saw that Orcutt had the bag, he played to first with the result that Logan got a cheap hit. Cooney then came to bat and with the infielders playing close he banged one that went to right field, and the game was all over with Lynn on the long end. The score:

LYNN

	ab	r	bh	po	a	e
Wallace lf	5	1	1	2	0	0
Strands 3b	6	1	2	0	3	0
Orcutt cf	6	1	3	7	0	0
Murch 1b	5	0	1	12	0	0
Logan 2b	5	0	2	4	3	0
Cooney ss	6	0	1	2	4	0
McDonald rf	4	1	1	3	0	0
Barter c	5	1	2	11	1	0
Britton p	3	0	0	1	0	0
Harrington p	2	0	0	0	1	0
Totals	47	5	13	42	12	0

LOWELL

	ab	r	bh	po	a	e
Clemens cf	1	0	0	0	0	0
Halstein cf	4	0	0	3	1	0
Magee lf	4	1	1	2	0	0
Magee jf	4	1	1	2	0	0
DeGroff rf	4	1	1	2	0	0
McGamwell 1b	6	1	1	11	1	0
Miller 2b	6	0	1	6	5	0
Boultes 3b	6	1	2	0	1	0
Dee ss	6	0	0	5	4	1
Lavigne c	5	0	1	10	3	0
Wolfgang p	5	0	0	1	4	0
Totals	47	4	7*	10	19	1

*One out when winning run scored.

Lynn ..0 0 0 0 0 0 0 4 0 0 0 0 0 1--5
Lowell .0 0 0 3 0 0 0 0 1 0 0 0 0 0--4

Two-base hit, Miller. Hits, off Britton, 7 in 9 1-3 innings; off Harrington, none in 4 innings. Sacrifice hits, Lavigne and Murch. Stolen bases, Miller, Magee 2, McGamwell, Lavigne, DeGroff, Strands. Double play, Miller, Dee and McGamwell. Left on bases, Groff, Strands. Double play, Miller, Dee and McGamwell. Left on bases, Lynn 5, Lowell 7. First base on balls, Off Wolfgang 3; off Britton 3. First base on errors; Lynn 1. Hit by pitcher, by Britton, Clemens and Magee. Struck out, by Britton 6, by Harrington 5; by Wolfgang 10. Passed balls, Lavigne and Barter. Time, 2.57. Umpire, Hannon.

AMATEUR BASEBALL

The Crimson A. C. will play the Crotics this afternoon.

The Beachmonts and Comets will meet on the latter's grounds this afternoon.

The Dixwell's will meet the West Chelmsford team this afternoon on the Aiken street playground.

The Y. M. C. A. Indians will play the Ledgers at Washington park Saturday.

The South End-C. M. A. C. game has been called off owing to the inability of the managers to secure suitable grounds.

The Lincolns and Bleachery A. A. will clash at Lincoln park this afternoon for the second time this year. The first game resulted in a victory for the Lincolns.

The State Infirmary team will play the J. P. S. team today. The State Infirmary team wants a game for the 24th. Address or telephone the manager, G. Buckle, State Infirmary, Tewksbury.

The Manhattans will play the strong Westford A. A. team today at Westford. Desmond and Moynihan, both former Y. M. C. A. men, will be in the lineup for the Manhattans.

The Lagrange street Stars would like to challenge McNabb's Pets at the North common, Saturday, Aug. 17. Our lineup is as follows: F. Barrett cf, M. Lyons rf, J. Carney lf, J. Cunningham ss, J. Cashman 3b, H. Hall 2b, W. Hall 1b, M. Spillane p, J. Gallagher c.

DIAMOND NOTES

That one bad inning did the trick.

Three straight defeats, is something unusual for Lowell and all should have been victories at that.

Jimmy Magee did some classy base-running yesterday, stealing three bases.

Halstein showed that he can play the outfield in grand style, which is a great thing for Lowell.

By winning yesterday, while Lowell and Worcester, were getting it handed to them, Lawrence increased its lead.

Dee, whose home is in Lynn, was rather nervous, and that undoubtedly accounts for his error in the fatal session.

Miller's fielding was of the sensational variety and many times he brought the fans to their feet, with his remarkable work.

One pleasing feature of the game though, is the fact that Jake Boultes regained his batting eye. With the captain at his usual gait, Magee coming along and the other members batting as of old we are still very much in the race, and still claim the rag.

GLEE CLUB WON

TOOK ALL POINTS FROM CORINTHIANS

In the Campers' league series on the Lakeview alleys last night the Glee club team won all the points from the Corinthians, taking the total by 174 pins. T. Roughan captured the high single, 108, and he also put up the best three string total, 279. The score:

GLEE CLUB

	1	2	3	Tl
Farrell	87	80	105	272
D. Roughan	87	91	88	266
T. Roughan	89	84	106	279
McPherson	81	88	91	260
J. Johnson	92	88	87	267
Totals	436	431	477	1274

CORINTHIANS

Burnham	79	85	87	251
Brown	72	86	77	235
Peavey	90	82	97	270
Slattery	85	78	97	260
Stephens	89	98	87	274
Totals	415	410	445	1270

Cremo
5¢
CIGAR
Standard for years

DROWN

All your sorrows, if they are caused from Piles, Old Sores or a Skin Disease, by using St. Thomas' Salve—Price 35c. All Druggists.

Sheridan Says He Will Go After All Around Title Again

NEW YORK, Aug. 17.—Martin Sheridan, the former holder of the all around athletic championship of the world, who a short time ago announced that he was out of competition for good, is now in training again. Martin says he will compete in the all around meet to be held in this city next month and expects to set some new records. He will also go after Jim Duncan's discus marks. Sheridan is in good shape at present and in a few weeks will be at his best again.

McBRIDE EXPERT TAGGER

Among baseball men George McBride, shortstop of the Washington Americans, has the reputation of being one of the best infielders in the country when it comes to touching base runners with the ball. This is one failing which most second basemen and shortstops have, and there could be no greater weakness, for it not only makes base running easier, but it has a detrimental effect on the catchers. Infielders who lack the ability to touch runners often lose base stealers on perfect throws from the catchers, and it is hard to figure how great a handicap it is to team when this happens.

McBride, however, has the play down to perfection. No matter where the ball is thrown, he always gets it on the runner, and what is most remarkable is the fact that he has never been seriously injured in the four years he has played. McBride, barring one season, when he missed the first two games because of illness, has played in every schedule game for the Nationals.

In this respect he leads all infielders in the country, for with base runners sliding into second feet first the work of the man covering (and McBride does most of it for the Washington team) is decidedly dangerous, and it requires a lot of agility, together with nerve, to make the play and come out unharmed.

There is one other play in baseball at which McBride excels and at which he is considered the master of all others. It is the breaking up of the attempted double steal. Other shortstops make this play occasionally. McBride has failed but once since he has played in Washington.

The play comes up very often. With a man on first and third, the man on first starts for second to draw a throw. If the shortstop leaves his position too soon the batsman is very apt to hit through the space left vacant, so he must not start for the ball until it is in the catcher's hand. He then runs to a spot in front of second and directly behind the pitcher, and if the man on third starts home McBride's throw is always sure to beat him there.

It has frequently happened that the runner on third has held the base, in which event McBride has frequently caught the man trying to reach second. Only a small portion of the spectators appreciate McBride's ability in this respect, but among ball players and managers McBride is considered the best man on these plays that the game has ever developed.

LOWELL K. OF C.

TO BE GUESTS OF NASHUA COUNCIL SUNDAY

Following out a custom adopted some years ago, Lowell council, Knights of Columbus, will be the guests of Nashua council at Lawndale park tomorrow, where the New Hampshire men will entertain with a lavish hand. The Lowell men will be conveyed to the place in special cars, leaving Lowell at 10.45 o'clock. At noon a clambake served in genuine Rhode Island style, with all the fixin's, will be served in the grove. Later the Nashua men will be entertained at the Genoa club.

SMITH OF LOWELL TO BE COMMITTED

Sought Release of Wife and Mother-in-law

WORCESTER, Aug. 17.—James L. Smith of Lowell, aged 36, came to Worcester to secure the release of his wife and mother-in-law from the state insane hospital at Bloomingdale. Because the officials of the hospital declined to admit him, as it was not a visiting day, it is claimed he raised such a rumpus that they 'phoned to the Worcester police and had him arrested on a charge of disturbing the peace.

When Smith was arraigned before Judge Stobbs in the district court yesterday the court decided that the man himself is a fit subject for treatment in the hospital and continued the case until today to permit time for having the necessary commitment papers made out.

Can't Sleep

For Heat

Take a dose of Sanfords Ginger. Nothing like it for sleeplessness, nervousness and fatigue. Besides it's always healthful.

A delicious combination of ginger, aromatics and French brandy. Look for the Owl Trade Mark on the wrapper, lest you get a cheap, worthless or dangerous substitute. Forty years the standard of purity, flavor and strength. Sold by all druggists and grocers.

CRUMBS OF BASEBALL

Culled by "Sul" From Circuit Dope Sheets

Cooney got two singles Wednesday, his first hits since he joined the Lynn team.

Mike Wadleigh has no reason for worrying about his job being given to Whitehouse.

De Groff continues to lambaste the ball for Lowell. This slugger doesn't think anything of getting three and four hits a game.—Exchange.

Frank Connaughton came across with three hits Wednesday, two doubles and a single. The old man still knows how to get in the licks with that war club of his.—Exchange.

Dowd's improvement as a player since he was put on second base by Brockton has caused the New York Highlanders to consider him as a "come back" possibility.

If Gaw wanted to pitch there would not be a club in the league that would have much on him.—Brockton Times. Well, why not make him pitch, then? There's a way, answers an exchange.

It is rumored that Lawrence is going to sell Carlstrom at the close of this season and that Chic Cargo will be signed to cover shortstop regularly for Pieper's club next year. There are good reasons for taking stock in this too.

Jack Stafford predicts that White, who is working as umpire off and on in the New England league, will go to the big league. White has worked with Staf in several doubleheaders and he considers him the best indicator holder on the circuit.—Exchange. Stafford may think so, but we do not.

Shortstop Albin Carlstrom of the local club is likely to be sold within a few days to a major league club. The Boston Red Sox and the New York Highlanders like the lad and will bid for his services, it is said. Carlstrom is easily the best shortstop in the league and his work Wednesday impressed Patsy Donovan, scout for the Red Sox, who was at the game.—Exchange.

The owners of the Lowell club cannot begin to get back on the gate this season the money it has cost them to produce the team that is now giving Lawrence a hard battle for the lead. At times the Grays have carried nine pitchers, all under salary, and the remainder of the club are high priced men. The players bought by the Champs cost more than $2000 before they put on a Lowell uniform this year.—Lynn Item.

The Sporting Life says: Steve O'Neil has shouldered the burden the greater part of the year and now with the close of the season less than two months away he is beginning to show signs of improvement. Of course, Steve is still a youngster and it was no easy task for him to master all the tricks of the big league trade in a short space of time. Next season should find him up to snuff in all things behind the bat. Adams has had little chance to show, while Manager Davis, after learning that he could not depend on Easterly, finally sold him to the Chicago White Sox.

The Lawrence Sun says: Thanks, "Jawn" O'Brien. They say that the little manager of the "Brinies" hasn't a pennant winner but before the season is over, his club may be called "the wrecking crew." Thursday Fall River handed the Lowell Grays a trimming and last night the Lawrence fans were happy. It gave Lawrence a better lead over Lowell in the league race. Worcester and Lynn didn't play so, their standings remain the same, the "Busters" now being four points behind Jimmy Gray's bunch. Lowell will have to work doubly hard now to get at the top of the race, while Lawrence will also have to hustle. The Lowell club has a fine bunch of hitters, but their pitchers are not exceptionally strong. It is in the pitching department that Lawrence is strong and there isn't a better staff in the league. Pearson, Keating and Hoff are of the first water, while "Wizzy" Fullerton is a youngster, who can hold his own in all games. The race is the best that was ever fought in the history of the league and is attracting much attention all over. Pieper's boys are the hardest working and most gentlemanly bunch of ball tossers that ever represented this city and the team that beats Lawrence this year will win the pennant.

COBB NOT HUMAN, SAYS DINEEN

"Ty Cobb is not a human being, that's all," says Umpire Bill Dineen. "He's the man from Mars, or from some other circumambient suburb, and you can't figure him on the same basis that you do other ball players. None of the rest are in his class. Never before in athletics has there been a man whose mind and muscles work in such perfect harmony."

FALL RIVER MAN

TO BECOME MANAGER OF HAVERHILL GAS CO.

HAVERHILL, Aug. 17.—It was announced last evening that Thomas Nickerson will shortly be succeeded as manager of the Haverhill Gas Co. by Frank M. Roberts of Fall River.

Mr. Nickerson, it is understood by his friends, will be transferred by the corporation which controls the gas company to some other place.

No new evidence has been secured by the police relating to the shooting in Mr. Nickerson's office last Tuesday, but the police are anxious to find Miss Margaret Trevor, otherwise known as Peggy Love, as they have secured a warrant for her, charging the carrying of concealed weapons without a permit.

City Marshal John J. Mack is also determined not to allow the affair to pass unnoticed and after he was informed yesterday that Miss Trevor was the woman in the case by counsel for Mr. Nickerson, he announced that Jane Doe proceedings would also be instituted at the September sitting of the grand jury to determine the responsibility for the discharge of the three shots and thus clear up the mystery.

N. E. LEAGUE STANDING

	Won	Lost	P. C.
Lawrence	62	39	61.4
Lowell	59	43	57.8
Worcester	58	43	57.4
Brockton	54	47	53.5
Lynn	51	51	50.0
New Bedford	43	60	41.7
Haverhill	42	61	40.8
Fall River	38	63	37.6

N. E. LEAGUE RESULTS

At Lynn: Lynn 5, Lowell 4 (14 innings.)

At Brockton: Brockton 3, New Bedford 2.

At Worcester: Fall River 5, Worcester 4.

At Haverhill: Lawrence 6, Haverhill 0.

GAMES TODAY

(New England League.)

Lynn at Lowell. (Two games.)
Fall River at Brockton.
Haverhill at Lawrence. (Two games.)
New Bedford at Worcester.

AMERICAN LEAGUE STANDING

	Won	Lost	P. C.
Boston	76	35	68.5
Philadelphia	67	43	60.9
Washington	68	44	60.7
Chicago	54	56	49.1
Detroit	55	59	48.2
Cleveland	51	60	45.9
New York	36	72	33.3
St. Louis	36	74	32.7

AMERICAN LEAGUE RESULTS

At Boston: St. Louis 3, Boston 2.

At Philadelphia: Philadelphia 5, Cleveland 1.

At New York: New York 9, Detroit 8.

At Washington: Washington 4, Chicago 0.

GAMES TODAY

(American League)

Detroit at Boston.
Chicago at Philadelphia.
St. Louis at New York.
Cleveland at Washington.

NATIONAL LEAGUE STANDING

	Won	Lost	P. C.
New York	74	30	71.2
Chicago	69	37	65.1
Pittsburgh	64	42	60.4
Philadelphia	51	54	48.6
Cincinnati	51	58	46.3
St. Louis	49	60	45.4
Brooklyn	40	69	36.7
Boston	28	77	26.7

NATIONAL LEAGUE RESULTS

At St. Louis: St. Louis 7, Boston 5.

At Chicago: New York 7, Chicago 4.

At Cincinnati: Cincinnati 4, Brooklyn 3.

At Pittsburgh: Philadelphia 5, Pittsburgh 3.

GAMES TODAY

(National League)

Boston at St. Louis. (Two games.)
New York at Chicago.
Philadelphia at Pittsburgh.
Brooklyn at Cincinnati.

WON'T FORGIVE EVERS

"They've never forgotten me at New York," says little Johnny Evers of the Cubs. You may remember that it was Evers who called the "touching second" play at the Polo grounds which lost the Giants the pennant a few years ago.

"I see New York critics say I'm falling off," says Evers. "I made one bad play against the Giants in Chicago and now a reporter comes out saying that Chance needs a new ball club when Evers starts pulling bonehead plays. There isn't a Giant player or one who ever wore a Giant uniform who has forgiven me for calling the umpire's attention to Merkle's blunder that famous day.

"Every time we play the Cardinals Manager Bresnahan tries to hand me something or bawl me out. You see, he played with New York for years.

"And here's the strangest thing about it all. Fred Merkle, the man I got that day, is probably my best friend on the team. He has a pleasant word for me—has proved himself a grand player by sticking after making that blunder which cost a flag and getting back into the affections of New York fans. That took a lot of backbone. Mighty few men who could stand the panning he got for a few years. Being called 'bonehead' for that period certainly brings out the fact whether a man is a quitter or not.

"Without intending to be egotistical, I think I am in a position to tell whether Merkle is game, because it was my play that put him in bad. And I freely and gladly say that Merkle is one of the gamest men and best ball players who ever entered a player's gate. I'm mighty glad to be able to say this after all these years.

"Another Giant who is clean cut and a mighty fine fellow is their captain, Larry Doyle. Larry is one of the best second basemen who ever lived and doesn't spoil it by being a crab. He doesn't hold that Merkle incident against me. But, say—when I go to New York I have to look out for myself. If I ever do any boneheaded work they'll get after me, and don't you forget it."

ANOTHER STRIKE

OF BLOCK CUTTERS IN HAVERHILL IS THREATENED

HAVERHILL, Aug. 17.—Another block cutters' strike may be declared unless certain manufacturers stop trying to cut down their men. The leader of the strike settled last week said yesterday that the largest manufacturers who were prominent in the strike had been trying to get their cutters to work for less than the wage decided upon in the agreement signed by 11 of the largest leather remnant dealers and shoe trimming manufacturers in the city. He said that a general meeting of all the block cutters has been called for Sunday afternoon at the Socialist hall, when the situation will be discussed, and unless the manufacturers show an inclination to live up to the letter of their agreement they may have another strike on their hands.

The men returned to work last Monday after a three weeks' strike. They got everything they demanded in the beginning except the recognition of the I. W. W.

PILES! PILES! PILES!

WILLIAMS' INDIAN PILE OINTMENT

Will cure Blind, Bleeding and Itching Piles. It absorbs the tumors, allays itching at once, acts as a poultice, gives instant relief.

For sale by all druggists, mail 50c and $1.00.

WILLIAMS MFG. CO., Props., Cleveland, Ohio
For sale by Falls & Burkinshaw.

SPEAKER BEST PLAYER

Says Billy Murray, the Pittsburgh Scout

"You can praise Ty Cobb, Joe Jackson and other great outfielders in the big leagues, but none of them is in the class with Tris Speaker, the Boston American outfielder," says Billy Murray, the Pittsburgh scout, whose business it is to watch and study baseball players and their records.

"Speaker is the best player on the diamond today. As a hitter, fielder, thrower and base runner he has Ty Cobb and others beaten.

"I have seen all of the stars of twenty-five years, and Tris is the king.

"He is only twenty-three years old—this young Texan—and he is getting better every year.

"Because so many of his plays on the baseball field are spectacular some 'fans' call Speaker a 'grand stand player.' No man deserves the appellation less. Speaker is never on parade, rarely bothers the crowd, has few eccentricities noticeable to the rooters and goes about his business in a businesslike way.

"His batting success does not seem to be due to any particular style. He has an eye for all sorts of balls. Jack Coombs, 'Chief' Bender, Ed Walsh, Walter Johnson and some of the other star pitchers say he is the hardest man to fool in the league. They can frequently outguess Ty Cobb, for instance, and make the 'Georgia Peach' look foolish, but rarely put one over on Speaker. In this respect he is more or less like Nap Lajoie.

"Speaker hits like a bull. If there is anything he lacks it is finesse, and that is why he is often not so formidable in pinches as Ty Cobb and some of the others, but he is such a long distance hitter, smashes them so hard so frequently that he is just as successful in the long run, but he loses the advantage of being considered clever and thereby 'getting his name in the papers.'

"When he is 'on'—being baseball for on the bases—he still seems to lack finesse simply because he plunges along and appears to make his way by sheer brute force. As a matter of fact, Speaker does use rare judgment on the bases, seldom overlooks a chance for an extra base, is a fast runner, despite his build, and has stolen more bases this year than any other man except Milan of the Nationals. He thinks quickly and gets away with many steals because of his speed and ability to get promptly under way. He appears to be clumsy, but that is because of his build.

"He seldom strikes out. His eye for the ball is so good that Speaker almost invariably hits it somewhere."

SOCCER NOTES

The Bunting Soccer team has organized for the coming season, having entered the Lowell, Lawrence and District league. The team is at present under the management of Mr. W. Flynn, who managed last year's Y. M. C. A. team, and is well liked by all the soccer fans around the city.

Last season the league was composed of six teams; the present season will show nine entered which are as follows: Manchester United, Manchester Blues, Lawrence, South Lawrence, Methuen, Lawrence Olympics, Andover United, Clan McPherson's, Buntings of Lowell.

The league will open the first Saturday in September. Last season was the best in the history of the league as was shown by the large crowds that attended the games and a good balance was left for the coming season. The championship of 1911 was won by Lawrence, which after being tied for first place by Manchester United, defeated them by the score of two goals to one in the replay before a large crowd of 2500 spectators at Andover.

The Bunting team has signed the majority of last year's Y. M. C. A. team and has also secured the services of some very fast players who will be new to the Lowell crowds. The locals are expected to be in the first division all season and feel confident that the team will be the strongest seen in this city for years.

The following players have signed contracts to play for the Bunting, and some are well known to the Lowell crowds: A. Burrows, J. Maman, J. Taylor, G. Clegg, R. Clarke, W. Croft, J. Pinkerton, S. Blackburn, J. Burrows, W. Kelly and W. Mitchell.

The locals will have their first practice on the Bunting grounds, South Lowell, this afternoon.

LEAPED ONCE AND WON

Albert Gutterson, University of Vermont, was picked to represent the United States in the Olympiad because of his ability as a jumper.

Up to the time of the deciding of the broad jump Gutterson wandered around Stockholm and enjoyed himself to the utmost. The day of the running broad jump Gutterson donned his running suit and went out to the jumping pit with a lot of others to try their skill at the game. His turn came, and taking a short run of a few feet, he gave a mighty leap and landed 24 feet 11.14 inches away from the line where he started.

Calmly putting on his sweater, he sat on the ground and watched the other contestants strain every muscle at their command in an endeavor to better his mark. Finally they finished and Gutterson walked slowly back to the dressing room, through for the trip. One jump only, and three points for the United States. Of the point winners Gutterson had to exert himself less than any of his companions, yet he accomplished just what was expected of him.

If You Want It, Have It!

Our service is something you need. Simply phone 3960 and our free auto delivery will solve your bundle carrying problem, and we'll care for your Clothes, Shoes and Straw Hats in bang up shape.

The Valet

41 Merrimack St.

BOOM IN NORTH CHELMSFORD

Conditions Not So Prosperous for Long Time

"Wilson will win, hands down," was the answer that a Sun reporter received from all men he talked with in North Chelmsford yesterday, relative to the coming presidential election. It was learned that the old-time republicans are accepting democratic principles and are perfectly satisfied with all that Wilson stands for.

Those interviewed by the writer not only expect that the head of the democratic ticket will win, but are confident that many more representatives of the democratic party will accompany him.

Citizens of several of the other towns in the vicinity were seen, and they too anticipate a landslide for the democrats.

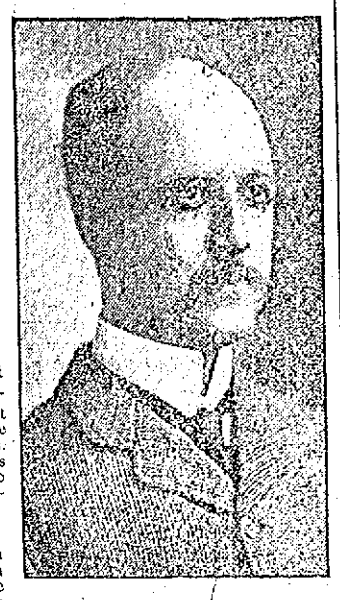

DR. CHARLES E. SIMPSON

Business Booming

Never before in the history of North Chelmsford have business conditions in general been so prosperous as they are at the present time. In all places, with the possible exception of the Moore mill, the employes are working overtime to supply their orders.

At the Silesia Worsted company's plant so large are the demands for its goods that in several of the departments the employes are working night and day. This has been the order for some time and as with every mail more orders are coming the indications are that the boom will continue. In the departments two crews are employed, and while the day contingent is well supplied, there is room for more on the night side.

Chelmsford Iron Foundry

The Chelmsford Iron Foundry is enjoying the busiest season it has had for many years. Since last April all employes have worked steadily and at the present time many of the moulders are working overtime. The regular day's work calls for 10 hours, but the men go in at 4 o'clock in the morning instead of 7, and work through until their day's work is completed. The officials of the company are very agreeable with their men and in recognition of the excellent manner in which the employes are assisting them through the busy season allow them many privileges. Some who live in Lowell and carry their dinners are allowed the use of all sections of the building, including a retiring room.

The foundry specializes ornamental line work, and at the present time stair coverings for the St. Peter's school are being made. The steps for the new telephone building were turned out there, as well as those in use in a number of other Lowell buildings.

The men are also making steps for several of the large buildings that are in the process of construction in Boston, Worcester and Providence. There are fifty men employed there and the superintendent informed the writer that more men are needed. He said, "Before this boom of prosperity started in April, practically every day, four or five men would come here looking for work, but since that time none has put in an appearance. Our work is much different than other lines of moulding, but while we prefer experienced men, we would be satisfied with others."

The Typhoid Cases

The physicians who were called to the town when it was discovered that there was a threatening spread of typhoid are confident that they have overcome the danger of it assuming larger proportions. While at the present time there are at least five cases, several that are quite serious, the doctors expect that all will recover.

The members of the state board of health were called to the town and they examined no less than twenty people who it was thought had contracted the fever, but they were agreeably surprised to discover that the latter were in fine physical condition. There are a number of conflicting reports, relative to the cause of the epidemic, and while no definite information was obtainable it was learned that several of the mill men of the town were instructed to keep their barns locked until August 26, or thereabouts, from which the general impression is derived that milk was the cause of the trouble. Dr. C. E. Simpson of Lowell was one of the first physicians called, and he worked day and night to prevent a spread of the disease, and now that the worst is over the doctor is being highly complimented for his excellent work.

The work of excavating the land for the foundation of the new power house for the Bay State Street Railway company is progressing rapidly and while the contract for the erection of the building has not been awarded yet, it is expected that the place will be ready for occupancy before the snow flies.

Wok on Tracks

The employes of the railway company who are at work laying new tracks in North Chelmsford are making great progress, much to the satisfaction of all residents of the town. The material being used is much heavier than heretofore and the larger iron will allow the cars to travel faster.

Steam Railroad Track

A large crew of men were at work yesterday digging away the embankment along the track, known as the Stony Brook line, about two hundred yards from the crossing at the town post office. When the excavating is completed a bank wall will be put in and another track laid. The latter will be a grand improvement to that section. In the past when long freight trains passed through the town, and were obliged to stop over the crossing, considerable inconvenience was experienced by people riding on the street cars as well as pedestrians. When the extra track is laid all trains will pull up onto the spare track and there the conductor will await his orders, thus allowing a clear crossing.

For New Industries

The special committee of the Chelmsford board of trade, composed of Albert Stafford, chairman; Fred L. Fletcher, James Stevens and J. J. McManomin, which was named to endeavor to have new industries locate in the town, is carrying out the work quietly, but the members are confident that before long several will come to North Chelmsford. One of the members told the writer that they had received no less than eighteen letters requesting locations. The requests were answered and the members are now awaiting replies.

Catholic Club

While during the summer months the regular meetings of the Catholic club are suspended, the officers expect that at the resumption of the meetings in September, a number of new members will be enrolled and a very successful season is anticipated.

Repairs on Crossing

New planks are being placed on the railroad crossing near the North Chelmsford post office, and other repairs are being made to the tracks there.

New Water Meters

Complying with the order issued by the water commission, that all mills in the town be equipped with water meters, the Silesia company is having large combination water registers put in. The new meter is known as the Hersey and weighs 1500 pounds. There are two register clocks on the meter and each works automatically. The meters are being placed on both lines, the one coming from Princeton street being finished, while yesterday men were at work on the line near the Middlesex street entrance to the mill yard. The work of installing the meters is being done by the Middlesex Machinery company of Lowell.

Few Buildings

A large dwelling house is being erected for William Tobin by Miner and O'Neil, which will be completed in a few weeks. The building is of a beautiful design and is located on Middlesex street.

When a well known town official was asked what was the reason for such inactivity in the building line in the town at present, he said: "Well, my opinion of it is that owing to the large tax rate of last year, people were shy about investing their money in new buildings, and while the tax rate this year is $5.20 less than last year, the 1912 rate was not announced until recently, and hence that accounts for the small amount of work being done in the building line."

"I expect," the speaker continued, "that next year there will be a big boom here in the building line, which will be a great thing for the town. Had we a sufficient number of tenements here at the present time many of the operatives employed here would undoubtedly live in the town.

A Large Harvest

The farmers expect that this year's crops will after all be very good, especially the potato supply. The disagreeable weather conditions of the early season put the crops back considerably, but now while everything is late, the returns are exceptionally good.

MEET ME AT THE LOWELL INN

The best place in Lowell to get a good square meal.

Bills for telephone service are fixed charges which require prompt payment at the Company's office, as provided in the terms of the contract.

July bills are now due and may be paid in person or by check at the local office of the Company.

NEW ENGLAND TELEPHONE AND TELEGRAPH COMPANY

TODAY'S STOCK MARKET

NEW YORK MARKET

Stocks	High	Low	Close
Amal Copper	85⅝	84¾	85
Am Beet Sugar	71¾	71¾	71¾
Am Can	41⅝	40⅝	40¾
Am Car & Fn	61⅝	60¾	61
Am Cot Oil	54⅛	54	54
Am Locomo	46¾	45¾	45¾
Am Smelt & R	86¾	85½	86
Anaconda	43⅛	42⅞	43⅛
Atchison	110	109½	109½
Balt & Ohio	108¾	108¾	108¾
Br Rap Tran	93⅛	92⅝	92¾
Canadian Pa	278⅛	276½	276½
Cent Leather	29⅞	29½	29½
Cent Leather pf	100	99⅞	100
Ches & Ohio	83	82½	82½
Chi & Gt W	18⅝	18⅝	18⅝
Col Fuel	32¾	31¾	31¾
Consol Gas	146⅞	146	146
Del & Hud	172¾	172¾	172¾
Den & Rio G	22¾	22¾	22¾
Dis Secur Co	35	34⅛	34⅛
Erie	38	37¼	37¾
Erie 1st pf	55⅞	55½	55½
Gen Elec	153½	153	153
Gt North pf	141⅞	140⅝	140¾
Gt N Ore ctf	47	46½	46½
Illinois Cen	131½	131½	131½
Int Met Com	20¾	20⅛	20⅛
Int Met pf	59¾	59¾	59¾
Int Paper	16¾	16⅛	16⅝
Int Paper pf	57¾	57¾	57¾
In S Pump Co	27	27	27
Kan City So	27½	27½	27⅝
Kan City So pf	62¾	62¾	62¾
Kan & Texas	29⅞	29	29
Lehigh Valley	172¾	170¾	171⅜
Louis & Nash	168⅝	167½	167½
Missouri Pa	38½	38⅛	38⅛
N Y Central	117	117	117
Nor & West	118½	118⅛	118⅛
No Am Co	85½	84⅞	84⅞
North Pacific	130⅛	128⅞	129½
Ont & West	35¾	34½	35⅝
Pennsylvania	124¾	124½	124½
Pressed Steel	38⅛	37½	37½
Pullman Co	171½	169	170¾
Ry St Sp Co	37	37	37
Reading	171⅞	169¾	170⅛
Rep Iron & S	28½	28½	28½
Rep I & S pf	91½	90⅞	90⅞
Rock Is	26⅞	26½	26½
Rock Is pf	52	51¾	52
St L & So'wn	35⅞	35¾	35¾
St L & S'n pf	76⅞	76⅞	76⅞
St Paul	108	106¾	107
So Pacific	113⅛	112⅝	112½
Southern Ry	31	30¾	31
Southern Ry pf	82¾	82	82
Union Pacific	174	172⅝	172⅞
Union Pac pf	91⅛	91⅛	91⅛
U S Rub	52⅝	51⅞	51⅞
U S Rub pf	108⅞	108⅞	108⅞
U S Steel	74½	73½	72⅝
Utah Copper	63½	62⅞	63
Wab R R pf	14½	14	14¼
Westinghouse	87	86¼	86¼
Western Un	83¾	83	83

SOMERVILLE MAN

CHOSEN PRINCIPAL OF HAVERHILL HIGH SCHOOL

HAVERHILL, Aug. 17—Walter Dutton Head of Somerville, a graduate of Harvard university and for six years a teacher in Phillips Exeter academy, was elected last night principal of the High school at a salary of $2700 to Succeed Ralph E. Files, resigned.

I. M. S. Hodgdon of Portsmouth, N. H., was chosen teacher of manual training for boys of the seventh grade schools and Miss Rhobe West of Dorchester physical director of the girls of the High school and the pupils of some of the graded schools.

MOUNTAIN CLIMBERS REPORTED KILLED

While Climbing the Hymala Range

BOMBAY, India, Aug. 17.—W. H. Workman, the American mountain climber and explorer, is reported to have been killed by an avalanche while climbing in the Himalaya range in the north of India. Native coolies attached to the expedition, report that the great avalanche overwhelmed the Workman party, killing one of them. No definite information was obtainable from the coolies as to whether the victim was Workman himself or one of the guides. Both W. H. Workman, who is a native of Worcester, Mass., where he was born on Feb. 16, 1867, and his wife, Fanny Bullock Workman, also of Worcester, have been for many years engaged in mountain climbing, principally in Asia. They have usually made their ascents together. On one occasion when Workman attained an altitude of 23,394 feet on one of the Hymalayan snow mountains he was not accompanied by his wife, who, however, has climbed with him to a peak over 21,000 feet high. Mr. and Mrs. Workman have delivered lectures on their travels. They have written many books and have received a number of foreign decorations.

MAN ARRESTED

AS HE STEPPED FROM CELL A FREE MAN

BOSTON, Aug. 17.—Charged with robbing the Eastern Township bank of Danville, Que., of $15,000, Frederick Allen, known to the police of this country and Canada under many aliases and at the state prison here as John Brown, the fifth, was arrested yesterday before Peter McCaskill, a Canadian government detective, as he stepped from his cell in Charlestown a free man.

Allen's sentence for burglarizing the office of the Cold Spring Brewery company of Lawrence had just expired.

Carroll Bros.

Plumbers, Steam Fitters and Sheet Metal Workers

36 Middle St. Telephone 1650

CANADIAN PACIFIC

WAS WEAK AT CLOSE OF MARKET TODAY

The Close Was Steady—Several Standard Shares Gave Way—Industrials Well Supported at the Outset

NEW YORK, Aug. 17.—A two point decline in Can. Pac., following its weak close in London, was a feature of the opening stock market here. This was offset by a point advance in Louisville & Nashville and General Electric and Consolidated Gas with strength in the more active issues, including coppers and steel.

Selling pressure on announced offerings imparte da decline in Can. Pac. and marked weakness in the coalers.

The market closed steady. Can. Pac. was the weakest of the railroad issues with pronounced heaviness in Lehigh Valley and Reading. Later other standard shares gave way. Industrials were well supported at the outset but declined later with the general movement.

Boston Market

BOSTON, Aug. 17.—Copper shares were quiet in the local market today. The market closed generally easier. Butte & Superior, 44¼, off ¾; Old Colony 10, off ½; Calumet & Arizona, 76⅝, up ⅝.

Cotton Futures

	Open	Close
August	11.02	10.08
September	11.07	11.00
October	11.24	11.19
November	11.23	11.23
December	11.30	11.26
January	11.24	11.20
February	11.30	11.27
March	11.34	11.32
May	11.40	11.33

Spot Cotton

Cotton spot closed quiet. Middling Uplands, 11.80; Middling Gulf, 12.05. No sales.

BOSTON MARKET

Stocks	High	Low	Close
Boston & Albany	216	216	216
Boston Elevated	126	126	126
N Y & N H	140½	140	140
Adventure	8¾	8	8¼
Algomah	6¾	6¾	6¾
Allouez	46	46	46
Arizona com	5⅝	5¼	5¼
Cal & Ariz	76⅝	75½	76
Cal & Ariz	76⅝	75½	76⅝
Chino	38⅞	38	38
Copper Range	58½	55¾	55½
Daly-West	5	5	5
Franklin	11	11	11
Granby	54½	54½	54
Greene-Cananea	10⅛	10⅛	10⅛
Hancock	28	26	27½
Indiana	18½	18	18
La Salle	6½	6½	6½
Mass	7¾	7¾	7¾
Mayflower	14⅞	14½	14½
Nevada	22¾	22½	22½
North Butte	30½	30	30
North Lake	5½	5½	5½
Old Colony	10¾	10	10
Old Dominion	60	59¾	59¾
Osceola	117	117	117
Quincy	92	92	92
Rayton	22½	22⅜	22½
Santa Fe	3¾	3¾	3¾
Shannon	16¾	16¾	16¾
Superior & Boston	2¼	2¼	2¼
Tamarack	43½	43½	43½
Utah Cons	12	12	12
Am Tel & Tel	146⅛	146⅛	146⅛
New Eng Tel	153¼	153⅛	153⅛
Am Pneu	5	5	5
Mass Gas	90	90	90
Mass Gas pf	96	96	96
United Fruit	192½	192	192
Un Sh M pf	29½	29½	29½
Am Woolen	28¾	27¾	27¾
Am Woolen pf	90	90	90
American zinc	30¼	30¼	30¼
Bos & Corbin	7¼	7	7
Butte & Superior	44¾	44⅛	44¾
Isle Royale	35⅞	35	35
Lake Copper	35½	34½	34¾
Miami Cop	29¾	29¾	29¾
Swift & Co.	106¾	106¾	106¾
U S Smelting	46⅜	45⅞	45⅞
U S Smelting pf	50	49⅞	50

Exchanges and Balances

BOSTON, Aug. 17.—Exchanges, $25,760,436; balances, $1,579,426. For the week ending Aug. 17, 1912: Exchanges, $149,693,744; balances, $8,078,194. Corresponding week of 1911. Exchanges, $151,092,331; balances, $8,845,071.

THE MARDEN HOUSE DESTROYED BY FIRE

The Guests Made Their Escape

RYE BEACH, N. H., Aug. 17.—The Marden house was destroyed by fire early today, with a loss of $20,000. More than 100 guests were aroused from sleep in time to escape without danger. Starting in the rear of the hotel in the servants' quarters the fire quickly spread to the main building. The guests were provided with sleeping quarters in other hotels along the beach. Before leaving the hotel the occupants succeeded in saving all their personal property.

SOCIAL AND FRATERNAL

The Jas. A. Garfield, W. R. C., held a largely attended meeting with Mrs. Mira Kilpatrick presiding and all routine business was gone through. The members voted to accept an invitation from the Asa John Patten circle, Ladies of the G. A. R., of Billerica, to a lawn party to be held at Mrs. George Whitney's, afternoon and evening of Aug. 22nd.

Mrs. Josephine Worden and Mrs. Louis Johnson have been appointed special aids to the department president, W. R. C.

The next meeting of this corps will be held Thursday, Sept. 5.

The Owls

The Lowell Nest of Owls met in regular business session Thursday evening at their quarters in Elks hall, and for a mid-summer meeting, there was a large attendance.

President C. W. Richards presided, and quite a large amount of business was transacted.

The board of auditors, T. E. Boucher, chairman, made its semi-annual report.

This report showed everything to be O. K. in every financial department of the nest.

The reports of the financial secretary and the treasurer given at the July meeting, were then taken from the table, accepted and filed.

The by-laws revision committee, through its chairman, J. Walter Bowers, reported having held four well attended meetings, and thoroughly overhauled the by-laws. A report of the work done by the committee was read, and tabled until the next meeting of the nest which will take place in Elks hall, Thursday evening, Sept. 19th, when final action will be taken on the several amendments offered by the committee, many radical changes being recommended.

Deputy Supreme President King, who presides over the New England states and Canada, will visit the Lowell nest during the month of October.

Past-President Edward M. Bowers, speaking for the good and welfare, referred to the great work that is being done by this great fraternal order in the state of Pennsylvania. Mr. Bowers read from the Easton, Pa., Daily Free Press of Monday, Aug. 12th, of the institution of the Easton nest, Sunday, Aug. 11th, when eleven hundred charter members were obligated. The event was memorable in the history of fraternal organization in that part of the state of Pennsylvania.

Large delegations came to town on special train, and by trolley from neighboring cities and town to witness the institution of the nest. Among those present and taking part in the exercises were Hon. Lawrence H. Rupp, district attorney of Lehigh county, who delivered an eloquent address on fraternalism. Hon. Samuel C. Kone of Hartford, Conn., national lecturer and orator of the order; Harry R. Caulfield, supreme organizer for the United States, and many others prominent in the order.

Nests have been instituted in Harrisburg, Pittsburgh, Allentown, Bangor, Stroudburg, Bethlehem and many other cities in the state, and nearly 15,000 members have been added to the order in two months.

CITY ENGINEER

REPORTS ON AMOUNT OF BLOCK PAVING DONE

A good many thousand dollars are represented in the number of square yards of block paving that have been laid in this city for the past six years. A compilation by the city engineer gives the number of yards as 76,096.86, as follows:

1907—John and Paige streets, 3408.1 square yards, royalty and supervision of work, $1374.50; Central street from Merrimack street to canal bridge, 2122.50 square yards; royalty, $855.44.

1908—Central street, canal bridge to Tower's corner, 4635.52 square yards, royalty $463.52; Middlesex street, Central street to Garner street, 6034.39 square yards and royalty of $603.44; Westford street, from Wilder to Windsor streets, (real Hassam paving) 6423.43 square yards, royalty at 25 cents a square yard, $1561.26.

1909—Bridge street, Merrimack square to Central bridge, 3604.57 square yards with royalty of $348.03; Merrimack square and Merrimack street to Dutton street, 7323.08 square yards, with royalty of $768.31; Middlesex street, from Garnet street to Boston & Maine railroad tracks, 4431.14 square yards, with royalty of $1425.90.

1910—Bridge street, from Amory street easterly, 364.63 square yards, with royalty of $35.11; Gorham street from Middlesex street to Appleton street, from Gorham street to Central street, and Central street from Appleton street to Gorham street, 3005.28 square yards, with royalty of $293.71; Prescott street, 1300.85 square yards, with royalty of $126.70; Middlesex street, from Howard to Nichols streets, 6022.47 square yards, with royalty of $580.97.

1911—(No royalties paid) Dutton street, from Merrimack street to Broadway, 4527.77 square yards; East Merrimack street, from Merrimack square to Fayette street, 3796.13 square yards; Gorham street, from Appleton street to West Union street, 2836.73 square yards; Merrimack street, Tilden to Cabot streets, 5734.35 square yards; Aiken street, Hall street to Aiken street bridge (old paving blocks), 3651.06 square yards.

1912—(No royalties paid) Gorham street, from West Union street to Elm street, 2734 square yards; Aiken street from Hall street to Cheever street, 2203 square yards (old blocks), and East Merrimack street, Howe street to Fayette street, 300 square yards.

The Gorham street work, just completed, is the first instance locally of the joints being ironed between the paving blocks. It was in a measure an experiment. At first it was suggested that narrower blocks with pitch filler be used. However, it was decided to use the cement and to iron it down in the cracks about half an inch. This would be sufficient to hold the calks of the horses' shoes. Thus far, in the brief time the pavement on the steepest portions of the grade has been laid, the experiment has proven most successful.

LAWN TENNIS CHAMPIONSHIP

NEWPORT, R. I., Aug. 17.—Upon the opening of the entries for the national lawn tennis championship today it was found that there were 159 aspirants for the championship which begins on the Casino courts next Monday. The number is 43 less than last year and the committee accounted for the decrease as a response to the request sent out some months ago that only those who had serious intentions of playing in the tournament should enter.

It was also discovered that the tournament this year would be productive of a new champion as William A. Larned, the present title-holder, failed to enter.

MADE WORLD'S RECORD

LOUISVILLE, Ky., Aug. 17.—A special from Lexington to the Herald this morning says:

"At the Blue Grass fair yesterday the brown colt Peter Volo, owned, trained and driven by Ed Wills, colored superintendent of Patchen Wilkes farm, trotted to a world's record for yearlings on 2.19 flat, displacing the time made by his relative, Miss Stokes, of 2.19¼, in September, 1909."

REFORMS DISCUSSED BY GOVERNOR WILSON

Marching Clubs Greeted the Candidate

GREAT CELEBRATION AT SEA GIRT

He Discussed New Progressive Party

SEA GIRT, N. J., Aug. 17.—New Jersey's legislative reforms during the last two years and the application of their principles to nation-wide political conditions, was the theme which Gov. Wilson developed in an address today to a large crowd of natives, marching clubs and seashore folk who gathered here for a New Jersey day celebration.

"It has surprised the people of the United States," said Gov. Wilson, "to find New Jersey at the front in the enterprise of reform.

"I suppose you know the force that is behind the new party recently formed, the so-called progressive party. It is a force of discontent with the regular parties of the United States. It is the feeling that men have gone into blind alleys and came out of often enough and that they propose to find an open road for themselves."

Gov. Wilson reviewed various executive enactments in New Jersey. He said the arch-conservatives and the men who utter fervid praise of the constitution are the men, "who get behind those documents and play hide and seek there for themselves."

"If they are afraid that radicalism will sweep themselves off the stage they have only themselves to thank. No man ever brought the law in contempt except those who took advantage of it for their own private purposes.

"How long is New Jersey going to lead? Plans are being laid to restore the old order of things in New Jersey. I am telling you this from my own official investigation. Are you going to consent?"

Loud cries of "No" interrupted the governor's speech.

"Are you willing that the doors of government should be shut against you again. Are you going to permit any one of these men to smirch again the fair name of New Jersey? They are simply waiting for the present regime to be over. The constitution confines the term of your governor to three years and they have said 'All we have to do is to sit tight for three years.' Does the hog desire to return to his wallow. I am never going to disbelieve again the power of this great commonwealth to take care of itself. I have seen that power demonstrated. I have seen it live in action. We used to be known as the mother of trusts. We could have almost irrigated our fields with the water they put in their stocks."

As the governor concluded his speech the crowd surged forward to shake hands, and for some time the governor was busy meeting hundreds of people.

COWS QUARANTINED AFTER EXAMINATION

They Are Thought to be Tubercular

Two cows alleged to be tubercular were quarantined in Dracut yesterday after an examination by Dr. W. S. Eaton, the cattle and meat inspector, Dr. Pierre Brunelle, chairman of the board of health, and C. F. Gilmore of the Lowell Humane society. The cattle quarantined were two of a herd that were unloaded from cars at the Thorndike street freight yards last Wednesday morning. The cattle were thinner than the last run of shad and though their condition was noted by the authorities and despite the fact that two of the herd dropped in their tracks in Bridge street, nothing was done until yesterday and then it was discovered that five of the herd had been killed and their meat sold in this city.

As to whether the cows killed were tubercular or not, there is no way of telling now, but they were not inspected as required by law at the time they were killed, according to the statement of C. F. Gilmore, who was there at the time the last of the five was being slaughtered. The cattle were shipped from the state abattoir at Brighton and they were said to be the leanest cattle ever seen in the streets of Lowell.

MORTALITY OF LOWELL

For the week ending Aug. 17, 1912:

Population, 106,294; total deaths 33; deaths under five, 15; infectious diseases, 3; tuberculosis, 3.

Death Rate—16.14 against 14.68 and 13.21 for previous two weeks.

Infectious Diseases Reported—Typhoid fever, 4; scarlet fever, 6; diphtheria, 1; tuberculosis, 5.

Board of Health.

SERVED IN CIVIL WAR

J. E. Garmon Attended Board of Trade Outing

The accompanying picture is a snapshot of Joseph E. Garmon and was taken at Canoble Lake park by The Sun photographer, Thursday. Mr. Garmon was one of the boys at the

JOSEPH E. CARMON

annual outing of the boards of trade of "Greater Lowell," and he was sitting 'neath the shed in the baseball field when the camera man snapped him.

Mr. Garmon was ignorant of the fact that his picture was being taken and will probably be surprised to see his cut in the paper. Mr. Garmon lives in Nineteenth street and was in the employ of the J. C. Ayer Co. for 40 years. He looked after the shipments to Canada and Mexico. He retired two years ago last December. He served five years in the Civil war and despite the number of years that have rolled over his head he is still a young man in spirit and in action.

SURPLUS WATER IS CAUSE OF DISCUSSION

The question relative to the surplus water pumped from the West Sixth street station has not yet been satisfactorily answered, and it looks as if it would remain a mystery. All of the water pumped at that station is supposed to come from the Boulevard wells, but in the month of June the Centralville station pumped 27,147,280 gallons more than were pumped at the boulevard, and in the month of May the Centralville station pumped 22,753,690 gallons more than the boulevard station. There has been more or less discrepancy in the number of gallons pumped at these stations for years, but the discrepancy was never as great as this year.

The statement has been made that the surplus, or most of it at any rate, gets into the conduit by way of the filtering gallery, and if that is so there is nothing to be feared as to the quality of the water for the water from the filtering galery is as pure as the water in the wells and it is the same water, too.

Mr. Barrett scouts the idea of water having reached the conduits from the filtering gallery. There is a gate that holds back the water in the gallery and unless that gate was raised the water could not get into the conduits.

Has that gate been raised? Mr. Barrett says no, and he ought to know. The filtering gallery is 15,000 feet above the Pawtucket bridge, on the northerly shore of the Merrimack river and parallel with it. The gallery is 1300 feet in length and eight feet on the inside. It is of rubble masonry laid water tight in hydraulic mortar. The top of the gallery on inside is on a level with the top of the Pawtucket dam and the gallery has a natural gravel bed which assists in the filtration of the water.

CARD OF THANKS

The undersigned take this means of expressing their sincere thanks to their many friends, neighbors and relatives who by their many acts of kindness, words of consolation and beautiful floral offerings helped to lighten the burden of sorrow in the sudden and untimely death of their beloved son, who met his death by drowning.

To each and all they are deeply grateful and will ever remember their kindness. Signed

Pierre Gervais and Family.

TO SUCCEED GEN'L MILLS

WASHINGTON, Aug. 17.—Brig. Gen. Crozier, U. S. A., chief of the bureau of ordnance, has been selected to succeed Brig. Gen. Mills as president of the army war college in this city.

If you want help at home or in your business, try The Sun "Want" column.

A HINT TO STUDENTS

Brain Workers and Athletes should pay special attention to diet. A heavy meal after a hard evening's work brings bad dreams and a headache and brown taste in the morning. A cup of

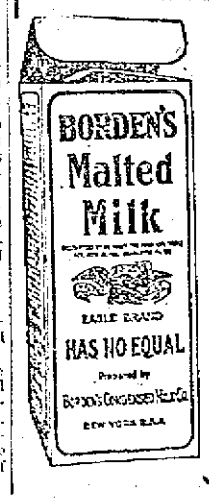

BORDEN'S Malted Milk

IN THE SQUARE PACKAGE

taken hot just before retiring will induce sound, refreshing sleep and a "vim" for work that lasts all day.

At the noon hour a glass of Borden's Malted Milk forms a satisfying hasty lunch.

Send for Free Trial Package
Call for it at the Fountain

Malted Milk Department

BORDEN'S CONDENSED MILK CO.
New York

THE MONTREAL "FLYER" COLLIDED WITH LOCOMOTIVE

Crash in Yard at Fitchburg—The Passengers Badly Shaken up, But Not Injured

FITCHBURG, Aug. 17.—A collision between the Montreal "flyer," a passenger train running between Boston and Bellows Falls on the Fitchburg division, and a freight locomotive in the east yard yesterday afternoon, did great damage to the rolling stock.

The 200 passengers who were riding on the train were badly shaken when the crash came, as the cars rocked upon the rails while the train plowed along at the rate of 45 miles an hour.

The glass in the windows of the coaches were shattered, and flying bits striking passengers in the face and a few were slightly cut. Some were thrown out of their seats.

Conductor Melvin Johnson of the Montreal Flyer got busy immediately after his train was stopped to make the passengers comfortable and assured them everything was all right. He said that outside of the fact that some women passengers suffered some from shock, no one was injured. The conductor stated that none of the passengers required the attention of a physician.

Close to the Crossover

The collision was caused by a freight locomotive on a siding being too close to the crossover to allow the passenger train to pass. The freight locomotive was in charge of Engineer William McLane of Boston. George Jones was the fireman. McLane had orders to take a dead locomotive to Keene, N. H., to the repair shops, and intended to follow the Montreal flyer.

The dead locomotive was attached to McLane's locomotive, and before the flyer got into the east yard, it is said, he started his engine and proceeded to creep along slowly on the siding to the crossover. McLane had planned to get near the crossover so that he would be ready to follow the passenger train out, without losing much time.

A witness to the collision said McLane's locomotive was moving slowly, while the passenger train was running 45 miles an hour. The locomotive on the flyer got by the freight engine safely, but the baggage coach, the first car on the train, sideswiped the locomotive and part of the side of the coach was ripped off. The windows in the passenger coaches were shattered.

Boston Men Shaken Up

A woman passenger who refused to give her name was cut about the face, but her injuries were not serious. She continued on another train to her home in Bellows Falls.

There were many Boston men on the train, including: Alfred Clark, F. C. Sargent, F. T. Wetherbee of West Rindge, G. W. Estabrook and Gen. Morris Schaff, chairman of the Massachusetts Gas commission.

F. C. Sargent said he was occupying a seat near Gen. Schaff and others, talking business when the crash came. He said he really thought his time had come as the car rocked from one side to another, but that all soon got over the fright, as the train was brought to a stop after going a short distance.

To add to the anxiety of the passengers, he said that the gas tank beneath the car was broken off in the collision and the gas started to escape. Mr. Sargent and Mr. Schaff, who are experts in the gas line, were the first to go off the train.

They immediately looked after the gas tank, for they feared that it might take fire, which would undoubtedly result in the destruction of the car. The gas tank was pushed down the embankment to a place of safety.

George R. Wallace, Jr., of this city, who was a passenger in the smoking car, was shaken up, but not injured. Gen. Schaff said that he was shaken up somewhat, but he was glad to say that he was living. Mr. Sargent and Mrs. Estabrook were also shaken up and were suffering somewhat from the shaking. The passengers and baggage were transferred to train 59, which reaches this city at 4:15 o'clock, and taken to their destination, leaving this city an hour and 15 minutes late.

Flyer Badly Damaged

The Montreal Flyer was made up of a locomotive, a baggage car, mail car, milk car, smoking car and four passenger coaches. The glass in the windows of two passenger coaches was shattered and the sides of the coaches were ripped off in places. The front end of the baggage car was badly damaged and the front end of the mail car was ripped off. The side of McLane's locomotive was stripped, making it useless until it can be taken to the repair shop.

Engineer Carson and Fireman Gus Ryan of Bellows Falls were in charge of the locomotive on the flyer. Engineer Carson stated that he did not not notice how close the freight locomotive was to his train as he passed it. The train was on time and he believed that the other engineer knew that he had the right to a clear track.

Engineer McLane could not be found shortly after the collision. It was stated by the officials that he had gone back to Boston. Fireman Jones, on the engine with McLane, had a narrow escape from being instantly killed as his locomotive was struck on the side that he usually sits on.

Jones, at the time of the collision, was attending to the fire in the locomotive and was about to get back to his seat in the cab when the flying pieces from the sides of the coaches on the Montreal Flyer struck him and gave him the warning that his life was in danger.

The railroad officials will make an investigation of the collision today. It was learned last night that Engineer McLane, who occupied a seat in the cab of his locomotive, was not in a position to judge how close he was to crossover, owing to his position, and that he did not realize the danger until the flyer struck his locomotive.

MY, WHAT A RUB!

"There is no indispensable man. The government will not collapse and go to pieces if any one of the gentlemen who are seeking to be entrusted with its guidance should be left at home."—Woodrow Wilson, in his speech of acceptance.

MISS HELEN KELLER SINGS AND ALSO DELIVERS SPEECH

Blind, Deaf-Mute Appeared Before Ear Specialists at the Harvard Medical School

BOSTON, Aug. 17.—Dr. Clarence J. Blake, president of the Otological congress, meeting at Harvard Medical school yesterday, presented at the last session a young woman, who, he said, needed no introduction to any intelligent audience anywhere in the world.

It was Miss Helen Keller, who added new laurels to the crown which she has already won as one of the most wonderful women of the age.

It has been known for long that Miss Keller was learning to speak. Many an audience has listened in amazement to this blind, deaf and dumb woman as she has told them of herself, the self that was apparently shut in and dead to most of what the world rejoices in. But yesterday her audience, composed largely of the most famous ear specialists of the world, sat in wonder and admiration as she spoke with perfectly intelligible and not unpleasant tones.

Miss Keller, as always, expressed her deep personal gratitude for what had been done for her, but she begged the physicians to help on the work of enabling the deaf mute child to speak, to make itself intelligible by the use of its voice and to understand what the people about it were saying with their lips.

Asks Education for Children

Miss Keller pleaded with breaking voice for the deaf mute children, but when she came to speak of those deprived of the three most precious senses, as she herself, she could hardly be understood, so intense was her earnestness. She pleaded for great sympathy, for untiring effort to understand such children, but she said that above all they needed education, that nothing could so relieve the chafing impatience of the spirit hidden away in darkness, in eternal silence and unable to make its simplest wants known.

Miss Keller pleaded with the physicians to have the courage of their knowledge and that as soon as they knew there was no hope of a child's being saved from any or all of these awful trials they should so inform the parents, that education might begin at the very earliest possible moment.

"When you have failed to save the organs of a child, then you must think of the child locked behind the closed organs of sense and free the impatient spirit," she said, her restless hands locked close as she leaned over the desk as though she were looking into the very hearts of the men before her.

But Miss Keller's speech was not the only remarkable event of the afternoon, for it was made known that she could speak both French and German with equal ease with her native tongue and could also read those languages from the lips of a stranger.

The most remarkable thing, however, was the rudimentary attempts at singing, or tone culture, which Miss Keller demonstrated. She is taking lessons from Prof. White of the New England Conservatory of Music, and with her teacher showed the results of a few lessons.

Prof. White said Miss Keller was the first and only deaf mute pupil he ever had, but he felt sure that her tones could be made more harmonious, more agreeable, more expressive of the spirit within her.

Sings Scale and Intervals

Under Prof. White's direction Miss Keller sang parts of the scale, taking an octave, fifths or thirds with perfect ease and with much accuracy. Her sense of rhythm, so far as movements were concerned, was quickly trained, Prof. White said, but it was more difficult for her to coordinate the rhythmic beating of time and the singing of the scale, as she beat the time with one hand on the other. But yesterday she did it perfectly and was warmly applauded.

With Miss Keller on the program every one else paled in interest, yet there were several remarkable instances of what can be done for the deaf mute, both those who suffer this affliction in babyhood and those who become deaf in adult life.

Dr. Henry O. Reik of Baltimore had several of his students, boys and girls, who were quite as much deaf mutes as Miss Keller and who could understand lip reading perfectly and spoke so that they could be well understood by the audience.

Miss Martha Bruhn of Boston demonstrated what can be done for women who lose their hearing after they reach maturity. She has been deaf 20 years, but so perfectly did she read the lips of those who spoke to her, either facing them or standing beside them, that when this fact was announced there was a general exclamation of surprise.

ELECTRIC LUSTRE STARCH
Blue Package 10 cents
WORKS WONDERS
Makes all Starched Things look like NEW
For sale by all Grocers

LAWN PARTY

TO BE HELD BY THE PEOPLE'S CHURCH

The People's church will hold a lawn party at the residence of Mr. Charles W. Richards, Middlesex and Baldwin streets. A baked bean supper will be served in the Old Middlesex Tavern. A brass band of thirty pieces will be in attendance. The spacious lawn will be decorated with lanterns and torches. Many residents of Middlesex village for some time have been interested in this little church, for during the winter months and stormy weather it was too far to send their children to the downtown churches. The church is undenominational. Ministers from far and near have supplied the church since its organization.

Services are held in the upper rooms of the old tavern and the attendance already is quite large. Among those interested in this church are John A. Bailey, C. W. Richards, Thomas E. Boucher, Joseph Bowers, Wilbur F. Hall, John J. Hartnett, J. Walter Bowers, James H. Dyer, Frank M. Fogg, William Mitchell, Frank Fuller, William R. Hunter, John J. Whittaker and their families.

The members of Lowell Nest of Owls, who were assisted by the People's church at their recent lawn party, are now earnestly at work assisting the committee to raise funds to carry on the good work now established by the people of Middlesex village.

The following gentlemen and ladies will have charge of the affair:

General committee—Chas. W. Richards, chairman; Mrs. C. W. Richards, vice chairman; John J. Hartnett, secretary; John A. Bailey, treasurer.

Sports and entertainment—Thomas E. Boucher, chairman; James Leatham, John McCallum, James McManus, Jas. H. Dyer, William Hamilton, John D. Willman, Henry M. Fogg, James Dacey.

Committee on music—Mrs. C. M. Hunter.

Committee on grounds and assistants on sports—Joseph Bowers, Henry M. Fogg.

Committee on tickets—John J. Hartnett.

Popcorn stand—Wilbur F. Hall.

Mrs. Allen will have charge of the dining room while Mrs. William Mitchell, Mrs. H. M. Fogg the kitchen, J. Walter Bowers, the tonic table, and ice cream will be in charge of William R. Hunter, assisted by the Misses Handley.

Apron table—Mrs. Jennie W. Bailey, Mrs. Annie Mill, Mrs. Frank Fuller.

Committee on press—John A. Bailey, Thomas E. Boucher, Henry M. Fogg.

The committee will meet Tuesday evening, Aug. 20th, at the People's church to make final arrangements. The affair will be held on Saturday, Aug. 24th.

FACTORIES CLOSED

CARLISLE PEOPLE TURN OUT TO GREET INDIANS

CARLISLE, Pa., Aug. 17.—All factories and business places were closed yesterday and the entire town took a holiday in honor of the return of Louis Tewanima and James Thorpe, the two Olympic winners from the Indian school. After a parade of military and civil organizations, 10,000 persons witnessed a formal greeting to the returning athletes on the athletic field. Last night there was a display of fireworks, a band concert and reception in the school's gymnasium.

Letters of congratulation to the athletes from President Taft, Secretary of the Interior Fisher, Congressman Olmstead and Indian Commissioner Valentine were received.

Harmless a Good Worker

"I blamed my heart for severe distress in my left side for two years," writes W. Evans, Danville, Va., "but I know now it was indigestion, as Dr. King's New Life Pills completely cured me." Best for stomach, liver and kidney troubles, constipation, headache or debility. 25c at A. W. Dows & Co.

BOY WAS FOUND DYING IN ROADWAY

Amos Hyde Victim of Auto Accident

ST. CATHERINES, Ont., Aug. 17.—To be found dying on the road beside his overturned touring car was the sad fate yesterday afternoon of Amos B. Hyde, aged 19, whose home is in West Roxbury, Mass. Just how the accident occurred is a mystery. The young man was an expert driver and no one saw the accident.

Hyde drove all the way here in his car from Connecticut a few weeks ago to visit his uncle, M. C. Scobell, who is taking the baths here. Yesterday afternoon the young man started on the homeward journey. He intended to spend a few days at Niagara Falls and from there proceed to Massachusetts.

As is common with all touring parties coming through here, he took the Queenston road, a magnificently macadamized and oiled highway. On this road automobiles very often make a speed of more than a mile a minute. At a point in the road nearing St. David's the road is bordered by thick foliage, and it was just here yesterday afternoon that men working in a field heard a tremendous crash from the direction of the road. They rushed out and found Hyde lying with his head crushed in, beside his overturned car. The auto was in the middle of the road. It had evidently turned turtle.

Hyde was semiconscious, but unable to speak. He was hurried to a hospital in this city, but died just as he was being carried in.

The body was taken to McIntyre's undertaking rooms, where the coroner viewed it. He has not decided whether to hold an inquest or not, as it seemed a clear case of accident.

THREE KILLED

IN AN AUTOMOBILE ACCIDENT AT WHITE HOUSE, N. J.

WHITE HOUSE, N. J., Aug. 17.—Mr. and Mrs. Edward A. Burling of Huntington Valley, Pa., and their chauffeur, John Kilroy, were instantly killed when their automobile turned turtle at Greybrook, two miles from here yesterday afternoon.

The accident occurred when Kilroy was trying to pass another car at a narrow place in the road. Kilroy lost control of the car as it struck a bank by the roadside, and the automobile overturned, crushing all three occupants.

Miss Piel and Miss Robinson of Huntington Valley, who were also riding in the car at the time, were fortunately thrown clear of the machine and were only slightly hurt.

THE JUDICIAL BILL

WASHINGTON, Aug. 17.—It seems certain that the vetoed legislative, executive and judicial bill as it is expected to repass both houses of congress will contain no provision for the bureau of trade relations of the state department.

President Taft has indicated he will accept that feature by his appointment of John B. Osborne, chief of the bureau to be consul at Havre. Mr. Osborne is from Scranton, Pa. The work of his bureau would be taken over by the department of commerce and labor.

STOCK WORTH $2000

COX SAYS HE FOUND IT IN CHICAGO STREET

NORTH ADAMS, Aug. 17.—Geo. E. Cox, aged 19, who says his home is in New York, is held with four others at the local police station on a charge of trespassing on the property of the Boston & Maine railroad.

Cox interests the police more than the others because 20 shares of stock in the Home Fidelity Company of Gary, Ind., to the face value of $2000 was found in his pockets. The shares are in the name of S. B. Russell, and a letter to the same name gives the address of Russell as Gary, Ind.

Cox says he found the papers in a street in Chicago and that he hunted up the Russell home in Chicago. Mrs. Russell, he says, was at home and told him she knew nothing of the papers nor of her husband, who had wanted her to live in Gary and she refused.

A telegram to Gary brought back the information to the police this evening that no such man was known at the address given.

The police will ask that Cox be held until the matter is satisfactorily explained.

THE PENSION BILL SIGNED BY TAFT

It Carries Appropriation of $160,000,000

WASHINGTON, Aug. 17.—President Taft's first official act today was to sign the $160,000,000 pension appropriation bill. The pension office was immediately notified and telegraph orders were sent to the outlying agencies to start payments on the money so long held up by the delay in congress. Every pensioner in the United States will be paid by Tuesday at the latest.

ALLAN LINE
Boston to Glasgow
ONE CLASS CABIN SERVICE
(Termed Second)
PARISIAN ..... AUG. 23
NUMIDIAN ..... SEPT. 6
PARISIAN ..... SEPT. 20
NUMIDIAN ..... OCT. 4
NO CATTLE CARRIED
Rate Glasgow or Derry, $45.00 up
Third Class, Glasgow, Derry, Liverpool, $30.25
DENIS MURPHY, 18 Appleton St.
FREDERICK B. LEEDS, 5 Bridge St.
H. & A. ALLAN, 90 State St., Boston

For your Health's Sake
do not take
Substitutes or Imitations
Get the Well-Known Round Package
HORLICK'S MALTED MILK
Made in the largest, best equipped and sanitary Malted Milk plant in the world
We do not make "milk products"—Skim Milk, Condensed Milk, etc.
But the Original-Genuine HORLICK'S MALTED MILK
Made from pure, full-cream milk and the extract of select malted grain, reduced to powder form, soluble in water. The Food-drink for All Ages.
ASK FOR "HORLICK'S"
Used all over the Globe
The most economical and nourishing light lunch.
at Home or Soda Fountain

FOR PROGRESS
A CLEAR TRACK
In addition to the fourteen and a half millions spent for completed improvements there are
$15,576,411.24 authorized for improvements now under construction; of which over half are finished today.
Of This New Fifteen Millions
300 new passenger cars ordered will take——$2,029,286.45
More Facilities, More Efficiency
The BOSTON and MAINE Railroad

NATURAL FULL SET TEETH FIT GUARANTEED $5
Gold Fillings ..... $1.00 up
Silver Fillings ..... 50c up
Pure Gold Crown $5.00
Bridgework $5.00
NO PAIN | My prices are within the reach of all who appreciate good work. Unhesitatingly I claim to be the only real painless dentist in Lowell. | NO HIGH PRICES
The ease with which I perform difficult dental work and the entire absence of pain during all operations is a revelation to those who have had work of a like nature done by the ordinary old style dentist.
DR. T. J. KING, 65 Merrimack St., Over Hall & Lyons. Phone 3800
Lady Attendant. Hours 8 to 8— French Spoken.

EVERY Hammock
In our store has been marked at a
LOW PRICE
A Good Assortment to Choose From.
Plenty of Good Hammock Weather Yet.
An Opportunity to Take Advantage of.
BARTLETT & DOW
216 CENTRAL ST.

COAL PER TON $7.50
No. 2 Nut Size - - $6.50
Fresh Stock Direct From the Best Mines
Prompt Delivery Telephone 1550
William E. Livingston Co.
15 THORNDIKE STREET ESTABLISHED 1828

LATEST DESIGNS IN WOMEN'S WEAR

THE SUN FASHION PAGE

FEMININE HINTS AND NOVELTIES

The School and College Fall Wardrobe

A Velvet Coat for Dress Wear Should Cover the Frock

The Belted Middy Blouse Most Comfortable for School Wear

Smartness yet Youthfulness in this Little Tailored Suit

Looped Bows of Satin Give Grace to Dashing Hat Shapes

White Serge and Braid Simply Combined

Serge the Standby for Sturdy, Practical School Frocks—White Pique and Mohair for the Child Who Dresses in White the Winter Through—Well Chosen Colors Give Dash To Youthful Models.

LONG before tailored suits and bridge gowns for the fall and winter come under the mother's consideration, the school wardrobe of the young daughter must be, not only planned, but well under way. Mothers who habitually provide this wardrobe from the ready-made stores in the shops linger in the country until the last moment, a single morning or day spent in busy shopping being sufficient to equip the girl thoroughly—so easy is it to purchase everything ready-made when a girlish figure fits easily into stock sizes and when one need not count the cost.

If the frocks and the negligees must be made in the home sewing room the task becomes more arduous and two busy weeks of planning, shopping and stitching will probably be required to get the girl ready for school or college. It is always best to engage the seamstress well ahead of time, and for several consecutive days. Materials, trimmings and notions should be provided beforehand so that there need be no delay because something is not matched correctly, or hooks and eyes, or buttonhole twist has been forgotten.

The Boarding School Outfit.

At the average boarding school the young girl will need two simple frocks for school wear, with a change to a separate skirt and fresh tub blouses occasionally; one or two dainty, but inexpensive evening frocks for special occasions; a pretty frock for wear on Sunday, when all the other little maids are dressed up a bit, and one would feel so forlorn in the school-day frock, made familiar and ordinary by workaday wear. There should also be a gymnasium costume of dark serge or flannel and two negligees, a dainty affair for fudge parties when everyone comes in a fetching kimono or dressing gown, and a good, warm bathrobe in case of illness or late study after the steam heat has died down.

The mother should carefully assure herself of the temperature of the school buildings in which her daughter is to spend the winter months, before planning out the school wardrobe. School rooms and dormitories, out in the country, may not have the summery temperature of the city house in early morning hours; or a hygienic temperature of seventy degrees may be maintained all the day and evening instead of the eighty odd degrees in which the city house is apt to bask part of the time; and it will be much wiser to provide for the schoolgirl frocks of serge, mohair or some similar material than the piques and thin silk or voile frocks worn at home.

Belted School Frocks This Year's Fad.

After all, there is no more satisfactory fabric for the school girl than navy blue serge and a frock of this sort, with an alternate frock of plaid woolen, or a mohair frock trimmed with braid, should stand by the schoolgirl very sturdily for the fall and winter terms. The blue and green broken plaids are very attractive when made up with pipings of plain colored silk, a few gilt or nickel buttons being added for the sake of youthful gaiety. Smart little frocks are shown in the girls' department of a well known shop, made of black and white checked mohair, with cuffs, collar and deep rever of black satin, a pleated frill of white batiste running down the front inside the satin rever. Half a dozen fresh frills come with the frock so that the school girl may be always fresh and dainty. A black patent leather belt finishes this neat and effective mohair school frock.

Most of the blue serge models are made in two-piece effect, with a straight, simple skirt, short enough to show the neat buttoned boot, and a belted Norfolk waist opening at the neck over a chemisette of tucked lawn or batiste. These belted waists are dear to the heart of the young schoolgirl for they have a breezy, boyish suggestion that is fetching in the extreme. Sometimes the Norfolk is finished, like the one-time beloved middy waist, with a sailor collar opening in a V over the throat.

A very attractive little belted frock which might be copied easily in the home sewing room, was exhibited in a Fifth Avenue window the other day. Skirt and jacket-blouse were of the inestimable navy serge—as are nine-tenths of the ready-made school frocks for young women—the skirt being quite straight and narrow in line, but having considerable width for all that, by reason of two deep inturning pleats set down either side seam. Over these pleats as far as the knee, was stitched an inch wide strap of the serge ending in a pointed tab. The pleats, without interfering with the modish slimness of the little skirt, would afford plenty of comfortable room for long tramps across country, for tennis or other active sports. The jacket-blouse had no pleats and no fancy collar. It was a simple, roomy affair with long shoulder lines and large armholes, buttoning down the center front under a stitched flap and falling in a rounded-off peplum below a wide leather belt. A black satin sailor collar of very moderate size, a small black satin neckbow and narrow, turned back black satin cuffs finished the blouse in simple, girlish manner.

Such a school frock, worn with sensible boots and a warm, big wool coat, should be ideal for school and campus wear during the fall and early winter months.

Sporty Mackinaw Coats Dear To Girlish Hearts.

Never before has the schoolgirl possessed a coat so eminently satisfying to her soul as the rough and ready mackinaw with its mannish—or rather boyish—cut, its big pockets and wide collar which may be turned up around the throat and chin on inclement days. These coats are made of rough worsteds, vicunas and fringed blanket cloths—the fringed models being especially smart if a trifle more high priced than the ordinary belted styles. Some mackinaws, of bold plaided material have hoods at the back which may be turned up over the head and face on stormy days; but whatever the individual style featured, the adorable mackinaw has always the big patch pockets in which the hands may be thrust comfortably as one tramps about the campus.

There are also mannish overcoats for the schoolgirl, almost the replica of a youth's overcoat in their straight, tailored lines, roomy shoulders, slashed pocket openings and regulation coatsleeves and collar. No fanciful revers, no conspicuous buttons on these overcoats, and the material is usually some mannish worsted mixture in an invisible checked or plaid pattern. A more dressy coat will have to be provided for Sunday wear and this may be of serge or velveteen, covering the pretty Sunday frock to the hem; unless the girl possesses a smart tailored suit which will answer for Sundays, as well as for traveling back and forth from school occasionally.

A very attractive suit of the misses type is illustrated. This little suit, included among the early fall models in an authoritative Fifth Avenue outfitting shop for young people, is of tobacco brown broadcloth and the coat is brightened and made more youthful by a wide collar and square revers of brown and white striped velvet. The jaunty little coat has a cutaway front and all edges are bound with brown silk braid. At the back the coat is straighter than the semi-fitting models now favored for women and there is no decided coat-tail—always a mature style. With this pretty little suit for fall and winter wear is shown a practical sailor hat of the new camels hair felt in brown and white with a trimming of brown velvet. This school girl also wears buttoned boots of tan leather with sturdy soles and moderate heels. A new tan leather boot for school and campus wear is mannish in type and is built of leather impervious to wet yet as flexible as genuine Russia calf. These boots may be cleaned with a sponge and ordinary ivory or castile soap—a feature that makes them excellent for boarding school use.

The School Girl's Footwear.

Two pairs of everyday shoes at least should be provided, and besides these, a pair of smarter boots for special wear. Dainty slippers for occasional evening entertainments will not come amiss, and, of course, there should be comfortable room slippers and a pair of warm bedroom slippers for wear with the bathrobe. A pair of boy's pumps, easy to slip on and off and with flat heels, will afford the young girl much comfort for dormitory wear and these low-heeled pumps look very well on slender, girlish feet. The girl may take her choice between laced and button calf boots for school and campus wear, the buttoned boot being, of course, the smarter style just now. The Sunday boot should be of black calf or of patent leather with a buttoned calf or cloth top. The young girl should be encouraged to take good care of her boots and slippers. Brushes, cloths and proper polishing mixtures should be supplied, as well as trees for the dress boots and slippers; and a generous supply of correct footwear will do more to teach the girl nicety of care in this respect than one or two pairs of boots, tossed off carelessly and replaced when too shabby for further use.

A Smart Velveteen Coat For the Girl.

The velveteen coat pictured is intended for special wear and would not answer, of course, for everyday school or campus use. The model is a new one and shows the simple, distinguished lines now favored—the straight coat-sleeve and moderate revers. This coat is built of brown velveteen with trimmings of black braid in two weaves. It has a lining of cerise satin which gives it cheerful color when opened and thrown back. The girlish hat of cream felt has a rolled brim faced with brown velvet, a butterfly bow of brown silk being poised across the back. Brown shades are extremely fashionable again, and if the young girl's school togs are navy blue, brown will be a pleasing color scheme for special raiment.

Coat and skirt suits of brown or navy velveteen or corduroy always look well on young girls and the rich tone of the velvet is particularly becoming to the fair, girlish skin. Such suits have straight, narrow skirts, short enough to show the trim buttoned boot, and rather loose jackets, cut on straight lines and not trimmed in too fanciful a manner. A lace coat collar and cuffs may be used if desired and later on the set of furs will add enough elegance to the simple, but rich suit. An elaborate, beplumed hat is not in good taste for the boarding school girl, whose outfit should be simple to correspond with the democratic spirit that a good school tries to promote. A rich, yet simple hat for the schoolgirl is pictured. This hat is made of beautiful, supple silk beaver in a shade of rich blue and the satin bow, smartly looped and knotted, matches the color of the hat.

The Dainty Evening Frock.

Elaborate dancing gowns of chiffon and lace are not for the young school girl—or even for the college girl. Simple frocks of net, silk and cotton batiste, challis or thin wool albatross will be in better taste; or a very soft white silk of not too expensive quality may be used. Tuckings, shirrings, a little fine lace and a graceful sash, or a girdle with an artificial rose tucked in it, will suffice for trimming and a pair of dainty slippers and long gloves of embroidered silk matching the color of the frock will lend the finishing touch of distinction. A band or ornament for the hair should not be forgotten with this special evening costume.

The white serge frock illustrated is intended for a little girl, whose mother likes the daintiness of pure white, all the year round. The frock is made of white serge—though mohair would answer equally well—and is trimmed with a simple braiding of white soutache. Under the turnover collar of white silk is a knot of black velvet which gives a French touch to the little costume.

A Whole Gown made with the Crochet Needle

IT WAS actually a crocheted gown and in quite the latest style, too, with kimono sleeve effect and fashionable cut skirt. Such a thing would have been a seven days' wonder in the good old times when our great-grandmothers were as busy as bees keeping the family in mittens, stockings and scarfs, but it causes little wonder today, when there are everywhere special shops and special departments for knitted and crocheted outer wear.

This "really" modern gown is made in a simple knot stitch of heavy crochet silk, begun at the top and done "round and round." The daisy trimming is applied, while the edges are held from sagging or stretching by a firm finishing stitch. To facilitate the garment's slipping on over the head a little slit is left at the top of the otherwise plain back and fastened with snap fasteners. The skirt in front is held together with one big crochet button and snap fasteners. The pointed shawl front falling in kimono sleeve effect, leaves plenty of room for the use of the arms.

A gown or wrap of this sort could be effectively made in light firm wool yarn or mercerized cotton. In the matter of usefulness it suggests all sorts of cosy warmth for carriage or motor or steamer wear as well as for the country walk. For the invalid it is ideal; it gives a complete, warm, secure covering, not at all suggestive of "sickly shawls." While it is loose and comfortable, it is at the same time most dressy and stylish.

Next of kin to the crochet gown, answering the same uses and, in addition, practical and very smart for golf and other out-door wear, is the sweater coat, in short, three-quarter or full length. Nearly every wardrobe includes a sweater now-a-days, so the shops afford them in large numbers, or make them to order, and there are plentiful instructions for making them at home. These sweater coats come

Crocheted Breakfast Sacque, With Chiffon Frills.

in light or heavy wool or silk and the newest styles are shaped much after the fashion of the new cloth coat—a plain, straight body, long sleeves and high collar that buttons close about the neck or can be turned back in a soft roll.

Quite the latest note in sweaters is the double coat, very loosely knitted of Shetland wool in two layers—that is, like a coat and lining. The outer layer is usually white, and through it the inner one gives a delicate color suggestion. This wool washes very easily, by the way, so one need not hesitate at delicate shades and white. Such coats are unusually pretty and warm and have but little weight. One was made of white with mustard color lining, and fastened straight down the front with brass buttons. Revers and cuffs of the color turned back on white and were caught down with the buttons. Another was white and blue, wide blue sailor collar, blue knitted buttons and a blue belt at the back, held by buttons.

For wear under the suit coat when the cooler days come there is the same sort of loosely knitted sweaters, in one layer only, made to fit more snug, without cuffs and collar or with only a small collar. For this same purpose many women prefer a little sleeveless affair like a man's vest, white or colored, buttoned and bound on the edges. This gives no bulk over the arms and is very smart when the coat is open or is left off entirely.

For grandmother, what could be more delightful than a dainty breakfast sacque of light, warm Shetland or Iceland wool? Such sacques are to be found in the shops in many attractive shapes that can easily be imitated by the home maker. The prettiest ones are wrought in some loose, fancy stitch and lined with thin silk or chiffon in white, color or Pompadour design. Some of them have the dainty fringe finish, long loops of the wool caught at the edge by the crochet needle and having almost the effect of finely pleated chiffon. Often the body of the sacque is shaped by a side seam and the sleeves made separate and set in. Ribbons can be run in as the stitch allows and the taste dictates.

There are sacques of simpler design, made of heavier wool and of less elaborate stitch. One of these is in simple shell stitch, the body shaped by the under arm seam. The back is made to fit closely and comes to the waist line only; fronts fall in long points. The sleeves are merely straight pieces, seamed together and set into the armholes.

Notes and Notions

ROBESPIERRE COLLARS ON SUMMER BATHING SUITS.

THE fashionable Directoire collar, known as the Robespierre, is now making its appearance on the bathing beach and adorns the ultra modish swimming costume of the summer girl. A collar of this sort is more practical than the fashionable bather probably intends, for while leaving the throat comfortably free in front, the back of the neck—that particular spot where freckles love to linger far into the winter—is protected from the sun. A green and white striped taffeta bathing dress with a Robespierre collar of white taffeta was seen at Southampton last week and with green silk stockings, a green knotted sash and green cap to match, the little bather was very chic.

A RETICULE FOR SUMMER DANCES.

AT THE Saturday night dances this summer the prettiest handkerchief and fan bags are being carried by the summer girls. These bags are diminutive affairs—just large enough to contain handkerchief and powder puff—and are made of frills of pleated net sewed round and round, one frill overlapping the other so that the bag looks like a ballet girls skirt. At the top of the bag is a casing under a wreath of tiny silk roses in shades of pale blue, rose and mauve and the bag is drawn up on long, white cords which are looped over the arm.

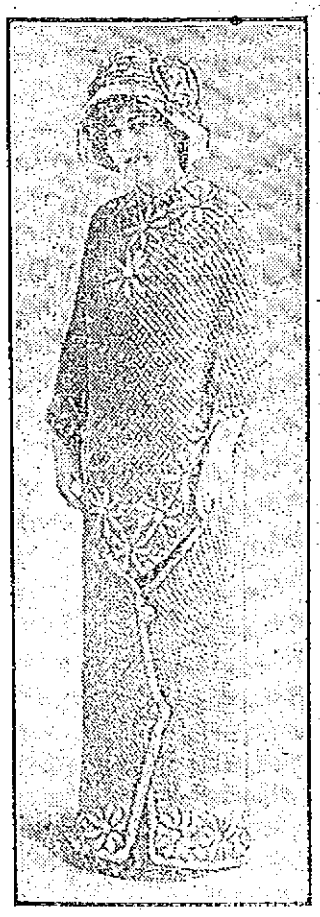

The New Shawl Dress—All in One Piece.

GOING THE ROUNDS OF CITY STREETS

Sun Reporter Notes Incidents and Scenes

THE YOUNGER SET SEEKS DANCE HALL

Patrol Draws Crowd to Street Corner

Said the editor to me as I donned my hat and coat preparatory to departing to spend the evening in blissful relaxation in the undisturbed quiet of my room, "Write up a story for tomorrow's paper, one that will be read." For we there was panic lest to-day's public wanted a story, the editor, at least would have one, whether or not it would ever reach the eye of the discriminating public was for the editor, not myself, to determine. Consequently, I set out on a very vague tour of investigation of the news resources of the City of Spindles.

Where my quest would lead me, I knew not; I left that to chance to decide. The word "story" brought to my weary fancy crowded visions of murders, suicides, fires, robberies, such as in the newspapers are hurled into the notice of the reader by monstrous glaring headlines. I had heard of no recent murders, nor of any other such blood curdling events as the variety mentioned above. Along the entire route to my boarding place not a murder was committed, no wretched man hurled himself to the sidewalk from a top story window, the streets were absolutely devoid of any excited men pursuing some unfortunate and shouting "Stop thief!" Each and every building that I passed refused to burst forth into flames.

I paused in front of a doorstep where a man was comfortably seated, enjoying his evening pipe.

"Kind sir," I inquired, "can you tell me a story that will interest the public?"

"Young man," he replied, "I could spin you a yarn that would make the public's hair stand on end."

I reached in my pocket for notebook and pencil.

"But," he went on, "perhaps you've read it yerself, the name of it was 'The Indian's Revenge, or———'" but I hurried on in disgust, without waiting to hear more.

No more sensational happening did I witness than the good citizens hurrying to their homes, their labor, or their amusement.

Amusement! It was that one word that gave me my cue. While others played I would work studying the divers pastimes and amusements that in the evening attract the people of the city. Some sage remarked that one-half the world is ignorant of what the other half is doing. "Perhaps," thought I, "one-half of the city has no knowledge of the tastes and desires of the other half." Accordingly, I resolved to make it my duty to enlighten all with whatever slight information I might have gleaned in my wanderings, of the varying tastes of a pleasure-seeking people:

Sing to me, O Muse, of the frequenter of dance halls, of the lover of the theatre, of the cinematograph fiend, sing to me of the resources, one and all, which are able to delight a city. I chose the evening as the most promising season for my quest, as it is then that the loom and spindle are silent, the stores of the merchant dark and deserted, for all life themselves in where gaiety and joy hold full sway. My mind was filled with the misgiving that my task was to be a difficult one, for my very labor was to be mocked by the tantalizing sight of others at play.

I turned my steps in the direction of one of the dance halls. There, I mused, would the sight of a merry crowd greet my eyes. As I neared my destination the following bit of loud voiced greeting and conversation was wafted on the breeze to my eager ear and I paused a moment to listen.

"'Lo, Maudie. Oh, you!"

"Well, look who's here; where yer goin', down t'spiel, what?" (For the enlightenment of the unfortunate ones who are unacquainted with this freak of language, let me say here that to "spiel" is to indulge in the art of Terpsichore, to trip the light fantastic, i. e. to dance in a certain style).

"E-e-eh-yah, sure I am, come on along."

"You're on, let's beat it," and thus concluding, they departed, arm in arm.

I followed them down the street and soon, upon turning a corner, the brilliantly illuminated dance hall loomed into sight. I stood at a distance in a secluded spot and gazed upon the merry gathering for a few moments. At one end of the hall, upon a raised platform, an orchestra filled the air with popular music, if such I may be permitted to term the barbarous ragtime which flowed in volumes from their instruments. Numerous perspiring and chatting couples strolled round and round the promenade which surrounds the dance floor, some boisterous, others quiet and mannerly, the former hailing one another in loud tones, the latter merely smiling serenely.

I allowed my glance to wander casually to those who were dancing. Youths with arms encircling the waists of their partners, and hands that held lightly to their owners' straw hats, glided, some madly, some dreamily about the hall. It was amusing to note the expressions on some of the countenances; some smiled in ecstacy at the smooth movements of the waltz, still more laughing merrily, pranced lightly about, enjoying the "Boston Hop," or the "double time" all reminding one of an ever changing kaleidoscope. For a short time I watched the scene with interest and then as the hour was growing late, I decided that it were better for me to go elsewhere if I would have my story complete.

I therefore wandered in the direction of the main street that I might view the crowds on their quest of amusement. Arrested by the noise of colliding billiard balls, I stepped within the billiard "parlor." There were gathered there a number of men, young and old, industriously engaged in knocking variously colored balls upon the green-clothed table. What joy they found in this, I failed to see, but it was not for me to determine what can afford pleasure to others, I moved along.

Further down the street, I came upon the gaudily decorated entrance to a moving picture show, with people constantly entering and leaving. Truly do the "Movies" form a great attraction to the pleasure seeking dweller in the city. From there I directed my steps to the only larger theatre which perseveres throughout the summer months and arrived in time to see great crowds issuing in a living stream from its doors, and scatter homeward in every direction.

It was getting extremely late and I had covered but little ground. Consequently, I turned in the direction of the editorial rooms and my typewriter for the chief must have that story. I sat there for a few moments, reflecting on what I had witnessed when I suddenly realized that while I had watched others at pleasure, I, too, had found enjoyment for I had been learning the whole time, learning people and nature. Thus I saw that the task that I so dreaded was but a more serious play.

I had no further time to visit the various amusement resorts which abound in the city for this account must be written. There are other and far more profitable sources of enjoyment and fun than those which I have enumerated to you in this rambling narrative, places from which the prying reporter is barred, places, the sanctity of which he must not desecrate. I refer to the home where the true, the real, the intellectual amusement is found. Where the sweetest music is heard, and whence the happiest laughter comes. The man who remains at home and is able to amuse himself without a doubt possesses an intellect superior to that of him who pays others to amuse him. The man with a hobby has a decided advantage over other mortals, for he has a source of enlightenment and pleasure combined and his enjoyment is the most economical and at the same time the most profitable. A "hobby" as that on which one's interest is most strongly centered is accustomed to be called, is a sign of a resourceful mind.

Since the abodes of gaiety were the objects of my evening perambulation, it was my earnest desire that no disagreeable feature should cast its gloomy shadow across my path. Unfortunately, however, the fates frowned with disapproval upon my presuming to hope that all that was not filled with brilliancy and happiness would absent itself from my sight. Shortly after the hour of 11, as I was making my way along one of the side streets, I beheld a crowd of men, young and old, who were gathered about a police callbox, where an officer was supporting two of their number, evidently intoxicated men. In a short space the patrol wagon was on the spot and the pair loaded within.

The following morning in the police court I witnessed the sequel to what doubtless began with a sociable gathering of "good fellows" in search of diversion. One of the victims was fortunate enough to have a wife, who was on hand and paid his fine with money which she could ill afford. The other was sent to serve a term in jail. Such was the tragedy it fell to my lot to witness when I was in quest of comedy alone. I could realize that in this apparently trivial occurrence two homes were made unhappy.

It is nearing the "wee sma' hours," gentle reader upon whom the Lowell Sun shines daily, and my rambling story must come to a close. Perhaps if you have had the courage and perseverance to struggle through the tangled lines thus far, even this account furnished you amusement, or if on the other hand, O! cruel thought, it bored you to the point of weariness. In either case, it has, I hope, served my purpose and, lest you fall asleep while reading it, if I may be so bold as to presume that you have read it, I will write "Finis."

ONE TERRIBLE SIGHT WITH SKIN TROUBLE

Whole Body Broke Out in Red Spots, Formed Big Sores. Awful Suffering. Could Not Sleep. Burned and Itched. Cuticura Soap and Ointment Cured in Three Weeks.

442 East 163rd St., Carnegie, N. Y.—"The trouble began some months back, when my whole body began to break out

into little red spots, which gradually formed into great big sores when I scratched it and turned all blue. I was affected from head to foot and also my hands and arms. I looked one terrible sight. It caused awful suffering, and I could not sleep for three or four nights at a time. It seemed to burn and itch so that I thought I should go mad. One of my friends would say, 'Rub well with vinegar'; another, 'Use sulphur and lard'; but nothing seemed to help me.

"One day looking through a paper I came across an advertisement of Cuticura Soap and Ointment, so I bought the same. I would take a bath in warm water using the Cuticura Soap, then use the Cuticura Ointment, which gave me instant relief. At the end of three weeks I was entirely cured of the disease." (Signed) George Vetter, January 17, 1912.

For treating poor complexions, red, rough, hands, and dry, thin and falling hair, Cuticura Soap and Cuticura Ointment have been the world's favorites for more than a generation. Sold everywhere. Liberal sample of each mailed free, with 32-p. Skin Book. Address post-card "Cuticura, Dept. T, Boston."

🚫 Tender-faced men should use Cuticura Soap Shaving Stick, 25c. Sample free.

"MODEL" YOUTH

IS HELD BY COURT AS A BURGLAR

NEW YORK, Aug. 17.—Seventeen-year-old Otto Von Hawe, pupil in a Sunday school class in a Fifth avenue church and aspirant for the hand of the daughter of a Harlem clergyman was arraigned in police court yesterday on a charge of burglary and held in $3000 bail for examination.

The "model youth," as he was known, is accused of entering the home of Frederick Eidey, banker, and making away with $500 in jewelry.

William Meyers, caretaker of the house, intercepted the youth, Meyers claims, and was locked into a closet at the point of a revolver and locked up while the burglar escaped. Detectives, working on the description given by Meyers, arrested Von Hawe, who, they say, confessed.

The police say he pawned part of the jewelry and took his sweetheart automobile riding.

A SERIES OF ACCIDENTS SHOCK ALLSTON PEOPLE

One Man Killed and Two Other Persons Were Very Badly Injured

BOSTON, Aug. 17.—Three accidents, one of which resulted fatally, another which will probably have a fatal termination, and a third, which was not so serious in its consequences, took place within 2½ hours within an area less than a quarter of a mile in radius, in Allston, yesterday.

Edward L. Driscoll, 25, of 31 Winship street, Brighton, is dead at the city hospital as the result of falling from a wagon at Commonwealth and Brighton avenues.

Irene Calander, 8, of Union square, Allston, is on the dangerous list at the city hospital, as the result of a fall from the roof of a three-story building at 5½ Braintree street.

Nellie Gaudett, 8, of 132 Braintree street, Allston, injured her right knee severely as the result of falling from the rear step of an ice wagon in front of her home.

While he was driving toward Brighton, along Commonwealth avenue, Driscoll was seen to pitch forward from his wagon, landing on the back of his head. He was picked up in an unconscious condition by Fred E. Eaton of 176 Broadway, Revere, who was passing in his automobile, and was taken to the home of Dr. E. S. Dow of 18 Harvard avenue, who, after making an examination, recommended that he be taken at once to the city hospital. He died on the way.

Born in Brighton, Driscoll graduated from the Bennett grammar school in 1903. For three years he was in the employ of the Boston Elevated company, and lately had been a driver for Cushman's Brighton Express. Last year he had a similar fall, from which he was unconscious for nearly a week.

The little Clander girl was playing with her two sisters, Lillian, 10 and Esther, 4, and Doris Langford, on the roof of the Langford home, 5 Braintree street. Irene and Doris stepped outside of a low picket fence around the edge of the roof, and were picking up pebbles when Irene lost her balance and fell onto the tracks. She was picked up by a railroad man and carried into the Langford apartment, and a sister at 7 Wilton street was notified. On the way to the city hospital she suffered intense pain, and at times was unconscious. While conscious she kept moaning to herself: "Must die. I have got to die. I can't live." At the hospital it was feared there were internal injuries, and her name was placed on the dangerous list. Her mother, Mrs. Hulda Clander, lives on Union square, Allston.

The Gaudett girl was playing with Margaret Golden of Blaine street, and Grace Finn in front of her home, when an ice wagon drove up. The girls ran behind to pick up chips of ice, and in the struggle to catch on the step she lost her balance and fell, injuring her right knee.

WRITER IS HELD FOR KILLING MAN

His Wife Furnished Bail of $1000

BRIDGEWATER, Aug. 17.—David Farnsworth, a magazine writer, was arrested yesterday for killing Thomas Hagan, a gardener, whom he mistook for a hen thief. In the Brockton court Farnsworth pleaded not guilty of manslaughter and was released under $1000 bonds, furnished by his wife, for a hearing next Thursday.

Hagan's body was found by Scott Leach. A physician said the man had been dead about an hour and had bled to death.

About 12.30 o'clock yesterday morning Farnsworth and his wife were awakened by noises in the yard. Last Monday night 50 hens were stolen from them, and on Thursday night 25 more disappeared. Several men died when the couple went into the yard. Mrs. Farnsworth fired five shots from a revolver. Her husband fired birdshot from a rifle. The physicians said it was the latter which caused the death of Hagan.

Farnsworth uses crutches, and he told the police he leaned against a tree when he fired. He was much disturbed by the death of Hagan, and explained that he had meant only to frighten hen thieves, or at the most "to pepper their legs."

Hagan cried out that he was shot, according to Farnsworth's story, but he explained he did not think the wounds were serious, as Hagan went away. Farnsworth has lived here but a few months, having come from Wilmette, Ill. He conducts a poultry farm.

Hagan was a gardener, but had been idle for several months. Many complaints have been made of hen thieves recently, and the state police are to investigate as a result of yesterday's shooting.

LAWN TENNIS TOURNAMENT

SOUTHAMPTON, L. I., Aug. 17.—Nathaniel W. Niles of Boston won the honors of the Meadow club lawn tennis tournament here today by defeating H. F. Johnson, the former intercollegiate champion. Niles took the first two sets of the finals by scores of 7-5 and 6-2, the third set going to Johnson by a score of 4-6, while the fourth set was captured by Niles, 6-1.

A Trusted Stenographer Makes Good Money

And he has a big opportunity for steady advancement. Young man—young woman—make yourself valuable, respected, trusted. We guide you—push you up quickly through our courses in

BUSINESS

STENOGRAPHY BOOKKEEPING

Business men in this city—and everywhere—are calling for able, trained business-like assistants. You can fill one of these places after taking our course, because our instruction is exactly the same as actual business practice. Write for our free Catalog. It's filled with practical, helpful information.

Lowell Commercial College

7 Merrimack Sq.

ANOTHER MASSACRE REPORTED IN ALBANIA

Women and Children Were Slain

CETTINJE, Montenegro, Aug. 17.—Terrible reports were gaining circulation in the capital last night of another massacre of Christians by Mohammedans in Albania. A band of Mohammedan Arnauts, supported by a number of Turkish troops, yesterday attacked a section of the Christian population in the Berana district of Albania, which lies close to the Montenegro in the frontier.

A fierce fight ensued and women and children are reported to have been murdered wholesale. Many girls were made captive and carried off by the Mohammedans.

A large number of Christians and their families have fled to Montenegro.

The government has ordered the minister of war, Gen. Vukotics, to proceed to the frontier and to personally take charge of the situation.

The massacre of Christians at Berana, reported in dispatches from Cettinje, is the second outbreak of this nature to occur in the Balkans within a fortnight, and may have an important effect upon the already strained relations between the Ottoman empire and its neighbors to the north.

On Aug. 2 last a massacre of Bulgarians by Mussulmans, lasting several hours, followed the explosion of a bomb in the market place of Kotschana, 50 miles southwest of Uskub, European Turkey. The infuriated Turks, who suspected Bulgarians of perpetrating the bomb outrage, in which 11 persons were killed, are reported to have slain 140 Christians and seriously wounded several hundred others.

The strong feeling which has been aroused throughout Bulgaria by the acute political relations which had arisen between Bulgaria and Turkey, was intensified by the massacre, and the Bulgarian government protested to Turkey against the killing of Bulgarian subjects.

Turkey, in reply to the note, informed the Bulgarian minister that a commission had been appointed to inquire into the disturbance and assured the minister that the Porte profoundly regretted that innocent Bulgarian lives had been sacrificed. The Turkish government also announced that it was determined not only to punish the guilty soldiers, but also to take active measures to prevent a repetition of the massacre.

WOMEN CAUGHT

THEY WERE ARRESTED AS PICKPOCKETS

BOSTON, Aug. 17.—Two young women, after stealing $61 in a department store elevator from Minnie M. Fales of Uxbridge, it is alleged, made a scene on Washington street in the shopping district yesterday afternoon in their frantic but vain efforts to escape arrest by Inspector Pelton of police headquarters.

They said they were Mary Myers, married, 25 years old, and Gertrude Wilson, single, 20 years old, both of New York city. Their pictures and finger prints were taken at police headquarters.

Miss Fales, while descending in an elevator in the store, noticed her handbag was open. Looking into it, she saw her purse, containing $61, was gone. At the street floor she noticed a young woman beside her hurrying to get out of the car. Miss Fales started to grab her, but another woman interfered.

Mary Myers ran into the street, leaped upon a moving street car, but was caught by a store official. He held her for Inspector Pelton. Gertrude Wilson meanwhile held tightly to the arm of the woman who had lost her money, and while an excited crowd gathered and followed the two into the street she tried, the police say, to point out women in the crowd of shoppers as the possible thieves.

Meanwhile, Mary Myers was trying to make good her escape.

FLYER WRECKED

BUT IT IS REPORTED NO ONE WAS KILLED

FORT WAYNE, Ind. Aug.17.—The 18-hour New York-Chicago flyer on the Pennsylvania railroad is reported to have been wrecked early today near Middle Point, O., and a number of passengers injured, but none killed. The engine and five Pullmans are in the ditch, according to information received here.

AMUSEMENT NOTES

CONCERT AT CANOBIE LAKE PARK

The Lawrence Military band, assisted by Vocalist John Y. Myers, will furnish the concert at Canobie Lake Park tomorrow afternoon. Extra service will be run on all lines to and from the park. Conductor Reinhardt Meyer has arranged the following program:

March—"Spirit of Independence," ..... Lampe
Overture—"Bohemian Girl" ..... Balfe
Baritone Solo—"Armorrer's Song," ..... De Koven
Mr. Turner
Selection—"15 Minutes from Broadway," ..... Cohan
Song—Selected.
Mr. Myers
Waltz, "Barcarole" from Offenbach's "Tales from Hoffman" ..... Roberts
Popular Medley—"I Want a Girl," ..... Harry Von Tilzer
Duet for two cornets—"Ida and Dottie," ..... Losey
Messrs. Dalton and Bradbury
(a) Humoresque—"Oh! You Beautiful Doll" ..... Lampe
(b) Characteristic—"The Whistler and His Dog" ..... Pryor
Selection—"Baron Trenck" ..... Albini
Song—Selected.
Mr. Myers
Fantasia—"Home, Sweet Home, the World Over," ..... Lampe
As played in the different countries
Finale—"War Memories," ..... Beyer

CANOBIE LAKE PARK THEATRE

"The Parish Priest," made famous by the late Daniel Sully, is the attraction at Canobie Lake park theatre for next week, commencing Monday, with daily matinees.

Probably no other play contains a story such as this and Mr. Claire, who plays the part of Father Whalen, follows closely the example set by Mr. Sully, and supported as he is by a capable company, an excellent performance is assured. The play is full of comedy and pathetic situations, and the quiet humor of the priest is one of the most interesting parts of the performance. Mr. Claire is ably assisted by Miss Alice Hazen and Alex. Wilson, while the other members of the company have excellent opportunities.

COME IN, WATER'S FINE

Everybody is getting the bathing habit, and the new and splendidly equipped bathhouse at Lakeview near the entrance to Willow Dale is doing a rushing business. There are separate apartments for men and women, and every convenience is afforded. Henry Sullivan, Lowell's greatest swimmer, cares for the safety of the bathers and assists the beginners in their efforts to swim. The spring diving board and the high dives afford great amusement and there is some class to the diving that is done there. The new bathhouse is open from 10 a. m. to 10 p. m. The beach is sandy and the temperature of the water is just what the doctor ordered.

MERRIMACK SQUARE THEATRE

If you enjoy just straight, amusing vaudeville you will enjoy the bill that will be presented at the Merrimack Square theatre next week. Eagan and De Mar are to be the headliners. Of course, everybody has either heard or read about "Those Texas Tommy Dancers" who created such a furore in New York this spring. The remainder of the bill are also of the big order variety, among them being Mortimer Snow & Co. This is to be good-by week for that popular Lowell favorite, Frank Carmen, the hoop roller, creates a lot of fun and performs some really difficult stunts. It is a clean, snappy act with something to watch from curtain to curtain. Harrington and Lens, singers of old songs, have ability with a good selection of songs and ballads handsomely illustrated. Then there are the photoplays. For Sunday's concerts there will be the usual big program of acts and photo-plays.

LAKEVIEW THEATRE

That novelty has been the keynote that the management of the Lakeview theatre has struck all of this summer season no one can doubt, for besides being attractions of particular merit they have been much varied, and we are told that variety is the spice of life. For next week there will be a new company in the Huffle Stock Co., supporting the well known comedian, John Huffle in the four act western comedy drama "A Western Girl." This offering is brimful of laughs and abounds in high class vaudeville features, catchy songs and dances, clever comedians and bubbles over with funny situations and humorous complications. "A Western Girl" is a play of the far west that possesses all of those attributes that go to make up a successful drama. It will be seen twice daily for the entire week.

THEATRE VOYONS

"Wanted, a Grandmother," with Florence Lawrence and Maurice Costello in the leading roles, has proved a great success at the Theatre Voyons, and tonight will be the last of its showing. The play is a most appealing one and it is as novel as it is touching. John Bunny and Flora Finch supply plenty of real comedy in "Suing Susan" and Pathe's weekly has many scenes of interest.

FREE ATTRACTION AT LAKEVIEW

In conjunction with the other potent attractions of Lakeview, the ever popular summer resort, the management announces that for next week it will offer as an absolutely free attraction, a unique presentation of life and doings of the far west in the performance of The Chamberlains. This novel pair of entertainers are real experts with the lasso and demonstrate in a very forcible manner and at the same time very amusingly the numerous sports and pastimes of Indians and cowboys. Their act combines all the cleverness of both of these native habitants of the west and besides being highly entertaining is a good lesson in arts and feats now almost extinct.

LAKEVIEW DANCE HALL

Next week as during the past seven days, special features will be provided at the Lakeview pavilion. On Sunday, the soda dispensers will serve several new drinks, while on all the other days, novelty dancing numbers will be given. The floor as is well known to all lovers of dancing is the best in New England and the music by Kittredge's orchestra cannot be beat.

THE NEW ACADEMY

This amusement house has undergone wonderful changes within the past few weeks and today the place looks better than ever within its history. The new lessees have improved regardless of cost every part of the theatre, and now the place looks as bright and cheerful as any person might desire.

The management has the right man in the right place. He understands the theatrical business from A to Z, and the result of his efforts in transforming this amusement house is certainly deserving of great praise. Anyone who has been accustomed to patronizing the Academy of Music certainly will be pleased to see the wonderful change that has been made. On Monday the doors will be opened and the season of 1912 and 1913 will start with an evening show. The staff of attaches will be the same as last season, all of the old help being retained. The house will be provided with lady ushers, who will wear white costumes and sashes with the word "usher" in gilt letters. There will be a lady attendant also in the ladies' room, and Mr. Dan Murphy, who for several years has been stage manager, will also serve in that capacity this season. The orchestra policy this season. The orchestra will consist of Mr. Thomas M. Maguire, pianist, and Mr. William Looney, who will play the trap drums.

The policy of the house will be to get the best of vaudeville and picture shows that can be obtained, and the price of admission is to be the same, namely 5, 10 and 15 cents. This house never was under more favorable auspices than it is at the present time, as the lessees are managers of several amusement houses, so that they will always be able to get first class vaudeville acts. The pictures will also be selected from the best studios in the country.

It would take too long to go into the details of the improvements that have been made. It is enough to say that all are welcome to inspect this new, clean and up-to-date amusement house which will be open for business Monday, August 19th, where will be seen the best that can be given for a low price amusement house.

The house is under the management and charge of Mr. Edwin A. Church, and Mr. Church will see that the best of order will be always maintained. The new Academy will be run as a union house and none but union people will be employed. This is the policy with all Mr. Miles' other houses.

NASHUA FAIR

Few people, if they realize what a vast outlay of money is necessitated to hold a large fair or cattle show, consider what an important part the weather man plays in such an undertaking. If he is in an unkindly mood, a small fortune is swept away. When the gates to the New Hampshire State Fair are thrown open at Nashua on Labor day, September 2, the management will have spent what would be considered by many an enormous sum of money. The big outdoor stage along will be the scene of attractions, which, in order to secure, the management had to sign contracts involving money reaching into four figures. There is to be no direct revenue from this expenditure. It goes to make up a day of fun and excitement. Such acts at Montague's Comedy Cockatoos, consisting of 20 birds, McCune & Grant, in a comedy bar and casting act, Roland and Adriel, equilibrists in a spectacular swinging pole act, Bancroft's Russian Dancers, the greatest terpsichorean artists in the world, Leona Lamar, in an acrobatic sensation, and Whittemore's trained bronchos and high school horses, performing all kinds of difficult feats, are alone a costly show.

Then there are the big feature attractions, the many premiums, the daily race purses and scores of other things. One attraction to be given at the New Hampshire State Fair in Nashua, September 2 to 5 inclusive, which will be announced later, will be worth double the price of admission.

Lowell, Saturday, Aug. 17, 1912

A. G. POLLARD CO.

THE STORE FOR THRIFTY PEOPLE

Boys' Clothing Specials

FOR TODAY ONLY

Boys' Double Breasted Suits, made of all wool cassimere and worsteds; all the new shades of blue, gray and tan; sizes 9 to 17 years. Regular price $7.00.....Reduced to $4.59

Boys' Double Breasted, Russian and Sailor Suits; sizes 3 to 17 years. Tailored suits that sold for $5.00 and $6.00.

Reduced to $3.59

Russian, Sailor and Knickerbocker Suits, sizes 3 to 17 years. All of the latest patterns and styles. Regular $4.00 and $5.00 suits.

Reduced to $2.59

All our $2.00 and $2.50 Suits marked down to $1.59. Sizes 3 to 17 years. Double breasted, Norfolk and Russian styles; blue serges and dark mixtures of brown and gray.

Reduced to $1.59

FINAL MARK DOWN ON

BOYS' WASH SUITS

A chance to get next season's supply of Boys' Wash Suits at one-half the price you would have to pay next year.

FINAL MARK-DOWN ON WASH SUITS

Sizes 2 1-2 to 10 years, Russian and Sailor. Made of good washable chambray and printed cheviots. 50c value.

Reduced to 39c

Wash Suits for 2 1-2 to 10 years, Sailor and Russian styles, with sailor or military collars, nicely trimmed. Made of good washable galatea, woven cheviots, madras and linen. $1.00 value.

Reduced to 69c

Boys' Wash Suits, made of best quality of galatea cloth, repp, linen and plain cheviots, in Russian and Sailor styles for boys of 2 1-2 to 10 years. $2.00 value.....Reduced to 98c

All Our Better Grades of Suits from $2.50 to $3.00 value.

Reduced to $1.59

SPECIAL SALE OF BOYS' BLOUSES

With or without collars. Blouses that were made to sell for 50c and 75c.....To Close at 35c; 3 for $1.00

PALMER STREET BASEMENT

DELICATELY FORMED AND GENTLY REARED WOMEN

and girls will find that the only wholesome laxative remedy, which acts gently and pleasantly and naturally and which may be taken at any time, when the system seems to be "run down" with perfect safety and really beneficial effect is

"SAPANOL OLIVE MALT COMPOUND"

It has that true delicacy of flavor which is so refreshing to the taste, that warming and grateful tening to the stomach which responds so favorably to its action.

Sapanol Olive Malt Compound relieves that "tired feeling" almost instantly and is therefore highly recommended by all prominent physicians. Price $2, large bottle; sent to any address in the U. S. carefully packed upon receipt of price; only obtainable through the manufacturers. H. von Reigersberg, 16 Hillside ave., Rockville, Centre, L. I.

LAUGH AND THE SUN LAUGHS WITH YOU

THE SUN HUMOROUS PAGE

WEEP AND YOU WEEP ALONE

IT LOOKED QUEER.

Frank—Is young Easy going to marry that girl he rescued from drowning?

Harry—I don't know. He has just found out that the girl is the champion swimmer at the beach.

IN ROOM 14.

"I WAS traveling in the West last winter," said the lecturer, "and on arriving at the capital of a certain state one afternoon found that, owing to the legislature being in session and a big lobby on hand, all the hotels were full-up. The clerk at one of them finally said he guessed he could make room for me if I wasn't too particular. I was given room 14. It had a poor bed and no lock on the door, but after my lecture that evening I tumbled into bed dog-tired and without fear of robbers. I did, however, slip my revolver under my pillow.

"I was sleeping away at midnight when some sound woke me up, and I sat up in bed to hear some one ask:

"'Is there anyone sleeping here!'

"'There's some one here very wide awake,' I replied, 'and that some-one wants to know what you are doing here. Speak right up before I shout!'

"'Hold on to the gun!' he commanded. 'I can explain in a minute.'"

"He lighted the gas and then came over to the bed and asked if I had found a roll of money on the old bureau. I replied in the negative, and he explained that when a member of the legislature sold his vote the money was left on the bureau in Room 14 for him. He had sold his that afternoon, and the buyer had agreed to deposit, but hadn't done so. There was some hitch about it, and he was sorry to have disturbed me, and so forth. He went out, but half an hour later came back to knock on the door and said:

"'It's all right. He had left my cash with the clerk downstairs. Sorry—very sorry—but business is business, you know. Lots of bills up, but a member can't get $600 for his vote every day in the week.'"

JOE KERR.

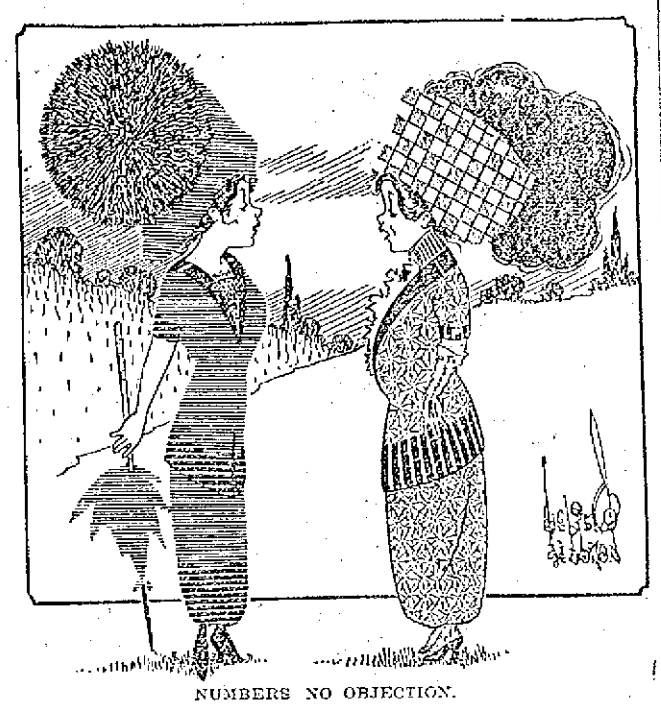

NUMBERS NO OBJECTION.

Mabel—Do you think George could be true to any one girl?

Maud—Oh, dear yes! I've known him to be true to several at the same time.

A SUMMER LOVER.

He (rejected)—Then you regard me merely as a summer lover, a convenient escort to excursions and picnics?

She—That's about the case. I have looked upon you as a lover in the picknickian sense only.

Dippy Dope, or Should Married Folks Get Married?

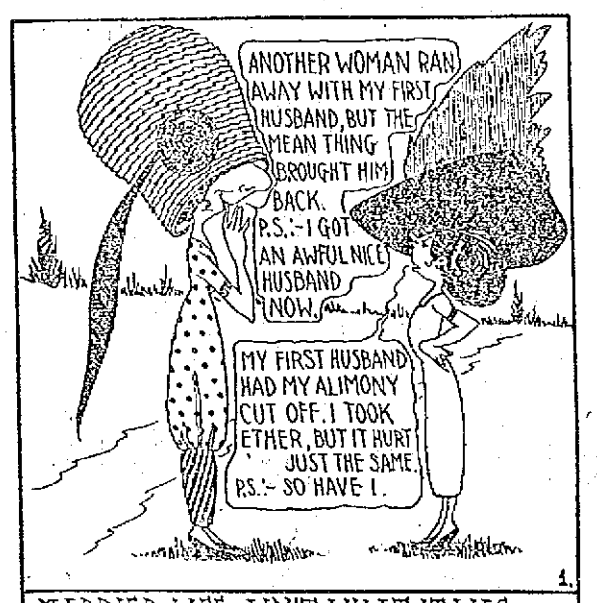

MARRIED LIFE AIN'T WHAT IT WAS WHEN FATHER WAS A KID. TODAY YOUNG FOLKS GET MARRIED, AND ARE SORRY THAT THEY DID.

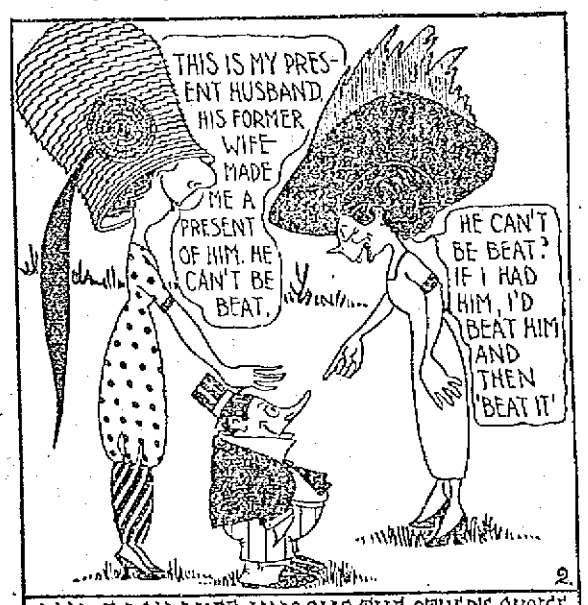

AND EACH WIFE KNOCKS THE OTHER'S CHOICE WHICH ISN'T RIGHT AT ALL. BUT STILL THE WOMEN KEEP IT UP AND STILL THE MEN FOLKS 'FALL'.

THE WOMEN BRAG ABOUT THEIR CLOTHES AND GOSSIP OF THEIR HUSBANDS AND WANT TO VOTE WHEN THEY SHOULD BE AT HOME WITH BROOMS AND DUSTPANS.

THE MEN MUST GET TOGETHER AND DEMAND THEIR RIGHTS, 'CAUSE THEY WILL NEVER GET THEIR RIGHTS AT ALL IF WOMEN HAVE THEIR WAY

That Was All.

"IT WAS in Washington the day Senator Lorimer was expelled from the Senate," remarked the little man to his neighbor on a street car.

"Oh, you were, eh?" was replied.

"In fact, I was the one that notified him of his expulsion."

"Gosh, but it must have been tense!"

"It was for me."

"And it surely must have been more so for him."

"He didn't show that it was."

"Do you think he expected to retain his seat?"

"I can't say as to that. I was hanging about the Senate to get word as soon as possible, and when the vote was announced I started on a run to notify Lorimer. After awhile I saw him across the street loafing along. He did not stop at my call."

"And you ran after him?"

"Yes, and put my hand on his shoulder and said I had something to tell him."

"And he turned as pale as death?"

"Not a bit of it. He carelessly asked what it was, and I replied:

"'Mr. Lorimer, you have been expelled from the Senate of the United States in disgrace!'

"Gosh! And he fainted?"

"Oh, no."

"But he said something?"

"Yes. He asked if that was all, and went off whistling for his dog!"

JOE KERR.

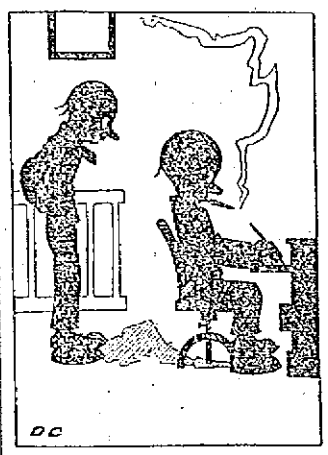

A PERTINENT INQUIRY.

Boss — "Vacation? Nonsense! I once worked ten years at a stretch without a vacation."

Clerk—"That was a long sentence. What were you in for?"

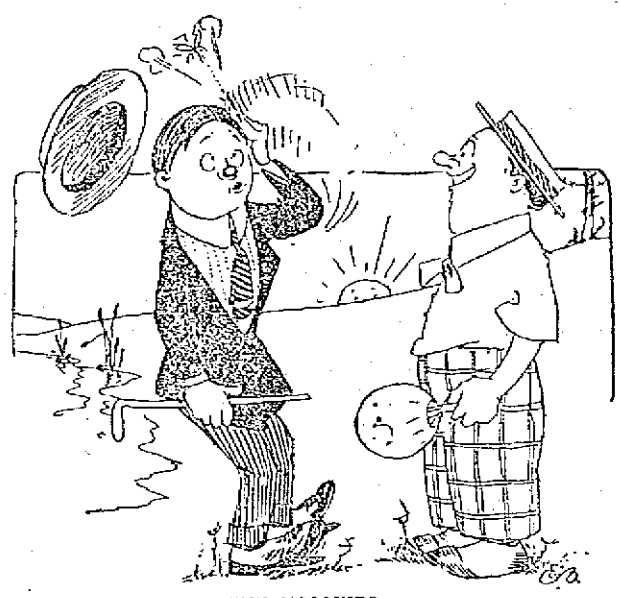

THE MOSQUITO.

There is one thing to be said in favor of the mosquito.

What is that?

It has great depth of feeling.

HE GOT ANOTHER.

"SIR?" said the nervous little man in the street car who had been fidgeting around for a quarter of an hour, "can I ask you a question?"

The bulky, complacent man addressed smiled blandly and told him to go ahead.

"Well, sir, a few weeks ago I went to a friend of mine and asked him to endorse my note for a hundred dollars. He smiled and handed me a lemon."

"Just as I should do myself," chuckled the bulky man.

"A little later," continued the other, "I went to a grocer and asked to open an account. He asked me a few questions and then handed me over a lemon. Why did he do that, sir? Why should he imagine that I wanted lemonade?"

"You'll have to search me. All I know is—ha! ha! ha!"

"I met a woman," said the little man after a minute. "She pleased me. I found out that she was a widow, and a few evenings since I called and asked her if I could pay my addresses with a view to matrimony. She smilingly handed me a lemon. Why did she do it? What's the matter with the lemon crop? Why shouldn't they have handed me out an orange instead of a lemon? Why?"

"Take it," said the other, as he brought up a lemon from his coat-tail pocket and handed it over.

The little man looked at it for a moment and then got up and fled the car, and as he dropped off he said to the conductor:

"Durndest lot of lunatics in this town I ever heard of? It's a wonder you didn't hand me out a winter squash!"

JOE KERR.

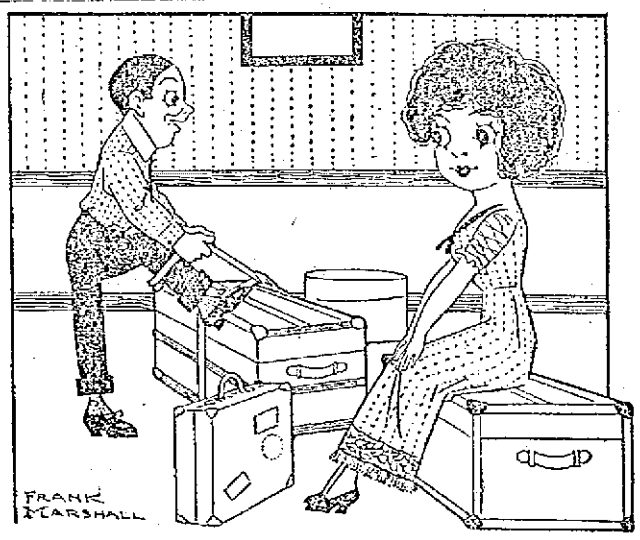

STUPID.

Hubby: How long do you think of staying at the seashore?

Wifey: Only a week, stupid. Even at that, I will have to repeat two of my gowns.

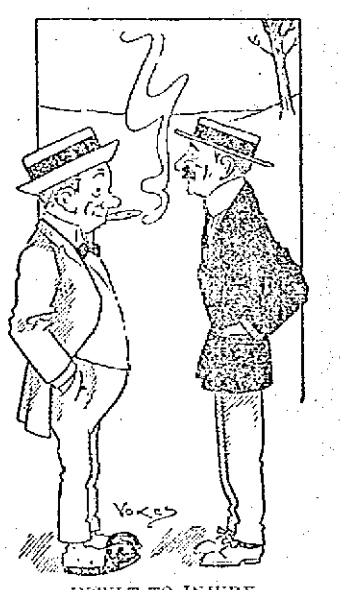

INSULT TO INJURY.

The Host—They say Jack had a fight down at the beach?

The Friend—Peach of a fight. Jack proposed to the girl of his heart and she said she would be a sister to him.

The Host—Gracious! That must have been provoking.

The Friend—Yes, but that's not the worst of it. She accepted some other chap on the spot and he said he would be a brother to Jack. That was more than Jack could stand.

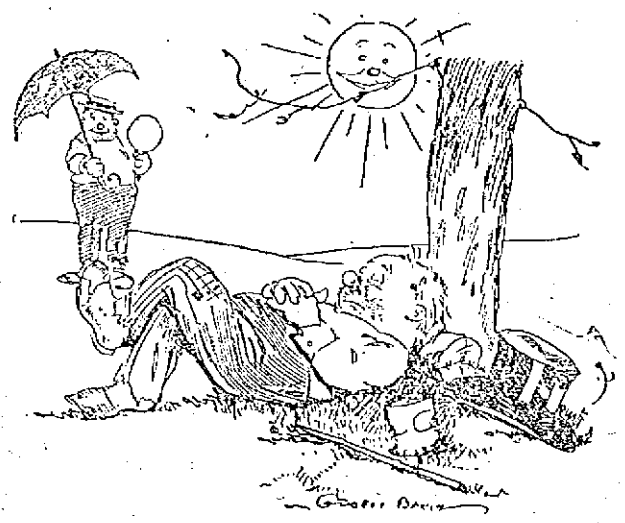

LAZY.

W'y don't ye roll furder along under de tree an' git out o' de sunshine? Too blame much like work.

BY WAY OF DIVERSION.

Summer Boarder—Say, what can a fellow do to kill time around here?

The Farmer—Waal, mebby yew kin coax th' old woman tew let yer whitewash th' chicken house.

GREATEST GEMS OF ORATORY.

I got cha.
Oh you kid.
Be that as it may.
View with alarm.
Far be it from me.
Come in.
What'll you have?
This is so sudden.
I will now conclude.
Believe me.

THE OTHER SIDE.

"OH, I read a good deal about the summer guests that kick," replied the landlord of the mountain hotel, "but it never interests me at all. I never have any here, and should be surprised to hear the slightest complaint."

"You don't mean it!" was exclaimed.

"And why not? Why should my guests complain? I advertise mountain air. Here is the mountain and here is the air. They get both. I don't advertise fishing, good or bad, so if they don't catch any it's not my fault. I advertise 'no mosquitoes,' but say nothing of the flies that abound. That's fair offset."

"Yes."

"In my booklet I speak of Indian Rock. If a guest finds it a bowlder that he can almost lift is that my fault? Can I make that rock any bigger? He knows I can't and he makes no complaint."

"You advertise Great Falls, but they are not ten feet high."

"But they are great for this locality, and the guests know it and make no kicks. On the other side of the mountain they have them only three feet high."

"And they don't kick at the high rates?"

"My dear sir, they dote on them. If they were lower they couldn't go home and brag about how much their vacation had cost them. If you are looking for kickers you must go thirty miles beyond this."

JOE KERR.

OF COURSE.

The Lawyer—"Well, was Slawpor out or in?"

The Collector—"Both."

The Lawyer—"Why, what do you mean?"

The Collector—"He wasn't home and I didn't get any money, consequently he was in."

THE LOWELL SUN

JOHN H. HARRINGTON, Proprietor
SUN BUILDING, MERRIMACK SQUARE, LOWELL, MASS.
Member of the Associated Press
THREE DOLLARS PER YEAR. TWENTY-FIVE CENTS PER MONTH

THE DEMOCRATIC OUTLOOK

The democratic party throughout the country should at once get active in planning for a great victory in November. They have the best opportunity since Cleveland's day, and if they do not win it is their own fault.

The masses who have been complaining of the high cost of living, the operation of the trusts and the oppressive tariff, have now their great opportunity to redeem themselves and to establish the rule of justice and right.

Governor Wilson is a candidate who will stand for the rights of the people under all conditions, and he should, therefore, be solidly supported by the people who have so long been robbed through the corruption of the republican party.

Both the opposition parties are planning vigorous campaigns mainly against each other; but each will at the same time devote much of its attention to the democratic candidate as the most likely to win. The Taft forces will endeavor to hold the old standpat party together, while Col. Roosevelt will exert all his efforts to smash the old republican party and also to cut into the democratic party. He can be relied upon to make a sensational campaign, one that will deal with the most radical planks in his platform in a manner that will attract to his standard all the ultra radicals in the country, the socialists, the anarchists and the unthinking part of the mob that is always ready to shout for any prominent man who assails somebody else.

There is no telling to what extent Roosevelt's demagogic appeals will befog the intelligence of the crowd that will hear him. His appeals will be strenuous and his sallies against his opponents such as will catch the rowdies.

Roosevelt must be met by strong and able speakers. Bryan, Wilson and others will follow on his trail and expose his delusive arguments. There will be other speakers well able to expound the democratic doctrine and to show wherein the interests of the country and of the people demand that the democratic party be placed in charge of the government.

While the outlook for Wilson's election is quite encouraging, there should not be over confidence. He wants every vote and every state that can be carried in his behalf. He will carry Massachusetts and will secure its electoral vote, but he cannot do this without the energetic work and loyal support of the democratic party.

There will doubtless be some democratic votes thrown away on Roosevelt, but these will be more than offset by the large republican vote that will go to Wilson.

THE LATE WILLIAM S. LAMSON

The passing of William S. Lamson calls attention to his genius as an inventor. The history and growth of his invention, the cash carrier service is intensely interesting. In its primitive form in which a ball was used with gravity as the motive power, it was first used in his store on Merrimack street. The developments of the invention were rapid until the system in its perfected form is used throughout the world. In a modified form it has been used as an ammunition hoist on battleships, the machinery having been made at the factory in this city. It is a notable fact also that the American Mason Safety Tread company of which Mr. Lamson was president, is now filling a large order of treads for the Panama canal.

Mr. Lamson's genius as an inventor and his great executive ability enabled him to make a success of every enterprise he engaged in. The value of his cash carrier invention in saving time and labor in mercantile establishments is incalculable. Mr. Lamson's name will live in the history of Lowell among those of her greatest and best, side by side with that of James B. Francis, the great engineer; Kirk Boott, Patrick Tracy Jackson and Francis Cabot Lowell, the founders of the textile industry in the Merrimack valley.

Generous hearted beyond measure and deeply devoted to those in his employ, Mr. Lamson was beloved by his subordinates, and their sorrow at his demise is in itself a rare tribute to his kindly nature and his devotion to those associated with him in business.

Today Col. Roosevelt will fire some of his heaviest campaign guns in this state. At the Point of Pines this afternoon and on Boston common in the evening he appeals to the multitude for support of the Bull Moose party of which he is the big noise. The occasion will show to what extent the mob will follow a real demagogue.

The senate is in accord with President Taft in his vetoes of the wool and steel bills, and to that extent it proves that it does not represent the people. It is such incidents as this that have stirred the people of this country to appeal for the popular election of senators.

NEW RIBBON MILL

Lowell is at last to have a silk mill moved here from Paterson, N. J. The reputation which our city bears for intelligent mill help and the comparative absence of labor troubles has been the attraction that brought the new concern to Lowell. The company will bring only its bosses from New Jersey, the regular operatives being selected from those who apply at the office in the Hamilton yard. This is probably but the first of several such plants that will locate in Lowell and help to diversify our industries.

The state highway commission is accused of being too slow to deal with the chauffeurs who figure in accidents. Experience shows that the man who meets with one accident of his own making will have others as a result of the same or some kindred cause. It may be the craze for speed, a lack of judgment in emergencies, a dare-devil disposition to take chances, or some characteristic of this kind that as a rule results in mishap. The highway commission should weed out such men as a menace to the public safety on the highways of the state.

If a municipal automobile does not last longer than three years without being fit for the scrap heap but one of two conclusions can be drawn in regard to it. Either it was a poor machine in the first place or it has been very roughly used while in commission. The big bill for repairs of the street department auto leaves it doubtful whether it is advisable to maintain such a conveyance in that department.

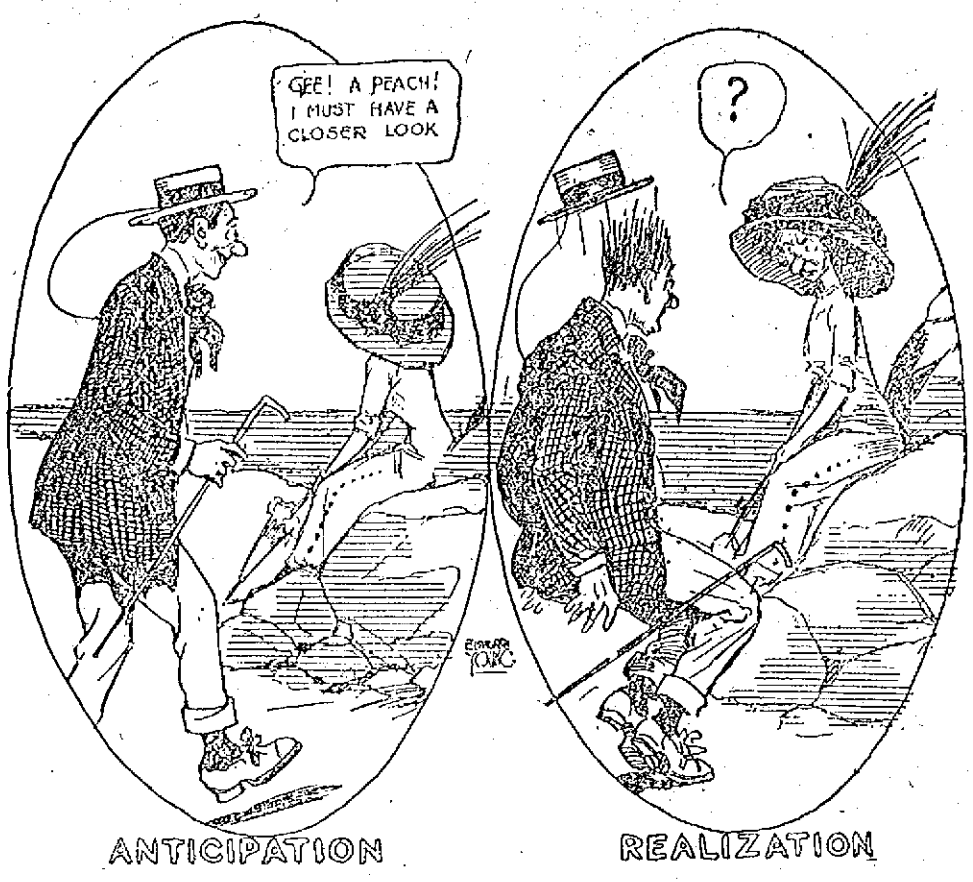

LIFE'S DISAPPOINTMENTS

Seen and Heard

In the afternoon of his last day on earth President McKinley began to realize that his life was slipping away and that the efforts of science would not save him. He asked Dr. Rixey to bring the surgeons in. One by one the surgeons entered and approached the bedside. When they gathered about him the president opened his eyes and said:

"It is useless, gentlemen; I think we ought to have a prayer."

The dying man crossed his hands on his breast and half closed his eyes. There was a beautiful smile on his countenance. The surgeons bowed their heads. Tears streamed from the eyes of the white-clad nurses on either side of the bed. The yellow radiance of the sun shone softly in the room.

"Our Father, which art in heaven," said the president in a clear, steady voice.

The lips of the surgeons moved.

"Hallowed be Thy Name. Thy kingdom come, Thy will be done——'

The sobbing of a nurse disturbed the still air. The president opened his eyes and closed them again.

"Thy will be done on earth as it is in heaven."

A long sigh. The sands of life were running swiftly. The sunlight died out, and raindrops dashed against the windows.

"Give us this day our daily bread; and forgive us our debts as we forgive our debtors; and lead us not into temptation, but deliver us from evil."

Another silence. The surgeons looked at the dying face and the friendly lips.

"For Thine is the kingdom, the power and the glory, forever. Amen"

"Amen," whispered the surgeons.

The explanation of the only Hillsville, Va., editor, that, because he also was the town's sole undertaker, he was compelled to suspend publication of his newspaper for a week, in order to bury the victims of the Allens, reminded Senator-elect Ollie James of Kentucky, of an equally original journalist in the Blue Grass state.

"The editor," said Mr. James, "had been trying for a long time to inject himself into politics and to get elected to something. At last, he was made a delegate to the state convention of his party. The day on which the convention opened also was the date of issue of his militant weekly newspaper; and, in the excitement of the moment, he had forgotten to write his usual burning editorial. He was reminded of his dereliction just as he was leaving town for the convention.

"'Oh,' he said to the general factotum of the mechanical department, 'just reproduce last week's editorial, and state that it is reprinted by request.'

"The intelligent foreman followed instructions, and the editorial was served up to the amazed readers under the startling caption:

"'Reprinted by request of the editor.'"

"The late Margaret E. Sangster, poet and novelist," said a South Orange woman, "believed that the American mother didn't do enough, in a social way, for her daughters. She used to contrast the European mother, always straining every nerve to marry her girls off well, with the American, who never lifts a finger towards getting good introductions for her own.

"I once heard Mrs. Sangster illustrate the European mother's helpful cleverness with an anecdote about a Frenchwoman who was entertaining a rich young manufacturer.

"As the woman talked with her guest, her daughter began to play the piano upstairs.

"'What wretched playing!' said the rich manufacturer, who was rather a connoisseur. 'What is it?'

"'O, just the cook,' the mother replied quickly. 'We let her practice when her work is done.'

"At lunch the rich manufacturer was delighted with the bouilla-baisse, a very difficult dish of lobster and five kinds of fish.

"'But this is exquisite!' he cried. 'It takes me back to the Canebiere of Marseilles. Who made this superb bouilla-baisse?'

The mother answered suavely:

"'O, dear daughter made that—didn't you, Angele?'"

A PATH THROUGH THE WOODS

It led me with its innocence,
As childhood leads the wise,
With elbows here of tattered fence,
And blue of wildflower eyes;
With whispers low of leafy speech,
And brook-sweet utterance:
With birdlike words of oak and beech,
And whistling clear as Pan's.

It led me with its childlike charm,
As candor leads desire,
Now with a slasp of blossomy arm,
A butterfly kiss of fire;
Now with a toss of tousled gold,
A barefoot sound of green;
A breath of musk, of mossy mold,
With vague allurements keen.

It led me on and on and on,
Beyond the far away,
Into a world long dead and gone,
The world of Yesterday:
A fairy world of memory,
Faint with its hills and streams,
Wherein the child I used to be
Still wanders with his dream.

—Madison Cawein.

MESSAGE

I send you a dream from a fairy sea,
Of the mermaids that sing and play,
To a rythmic and wind-toned harmony,
Every azure and silver day.

I send you a dream from the waves of white,
That leap in the ebon dark,
When the mermaids woo in the pale moonlight
With a love that is madness' spark.

I send you a dream from the leagues of blue
From the stretch of the gleaming shore,
Where the free winds blow—but 'tis all of you—
That each heart-beat I want you, more!

—Leolyn Louise Everett.

CRITICAL TIME OF WOMAN'S LIFE

From 40 to 50 Years of Age. How It May Be Passed in Safety.

Odd, Va.:—"I am enjoying better health than I have for 20 years, and I believe I can safely say now that I am a well woman. I was reared on a farm and had all kinds of heavy work to do which caused the troubles that came on me later. For five years during the Change of Life I was not able to lift a pail of water. I had hemorrhages which would last for weeks and I was not able to sit up in bed. I suffered a great deal with my back and was so nervous I could scarcely sleep at night, and I did not do any housework for three years.

"Now I can do as much work as any woman of my age in the county, thanks to the benefit I have received from Lydia E. Pinkham's Vegetable Compound. I recommend your remedies to all suffering women."—MRS. MARTHA L. HOLLOWAY, Odd, Va.

No other medicine for woman's ills has received such wide-spread and unqualified endorsement. We know of no other medicine which has such a record of success as has Lydia E. Pinkham's Vegetable Compound. For more than 30 years it has been the standard remedy for woman's ills.

Every woman ought to have Lydia E. Pinkham's 80-Page Text Book. It is not a book for general distribution as it is too expensive. It is free and only obtainable by mail. Write for it to-day. Lydia E. Pinkham Med. Co., Lynn, Mass. G

CLUB ROOM TO LET

Elevator service. Odd Fellows bldg., Middlesex st. Apply at Room 18, or to janitor.

BURNS KILLED

WHILE AT WORK IN MANHOLE IN BROOKLINE

BOSTON, Aug. 17.—Edward Burns of Needham, employed by the Lundin Electric Machine Company of Boston, was killed, probably instantly, yesterday in a manhole on Clinton road, Brookline, about 2300 volts having passed through his body. Every known means of resuscitating him failed.

Burns was superintending repairs on wires in the manhole, and had been shocked once and drawn up to the street, when he descended again and shortly afterward fell back in the manhole dead. He had his rubber gloves on at the time, and his fellow workmen and officials of the company said they could not account for the incident.

Other men on the job were so unnerved by the death that work at that place was suspended for the day.

THE HISTORIC INN THING OF THE PAST

Castle Inn Was More Than 500 Years Old

LONDON, August 17.—The hand of the builder has been laid upon one of England's oldest taverns, and soon the 500-year-old Castle Inn of Kingston will be a memory only. One of the first historical mentions of the inn is made in the curious old work known as "Valor Ecclesiasticus," published in 1535, which states that the Castle Inn paid a tithe of three shillings and four pence a year to the vicar of Kingston.

More than a century later the "Mirabilis Annus" states that, "Upon the first day of the assizes, being March 4, 1660, it pleased the Lord to strike with sudden death, as he was drinking a glass of wine in the Castle tavern there, the Under Sherriffe of that county."

The Castle remained a favorite hostelry until 1840, when the growth of railway travel compelled it to close its doors. In the old days of the post chaise the inn was the first stage on the outward journey from London to the south of England. In addition to the post chaises, twenty-four passenger coaches changed horses there daily. The old carved oaken stairway, dating from Tudor times, has been preserved.

Royal Relics

Among the royal relics sold recently at Manor house, near Harrogate, were a pair of silk stockings said to have been worn by Queen Victoria on her wedding day and a piece of orange blossom from her bridal wreath. The articles named were in a bijou table which sold for $385, and which also contained pieces of the bridal cakes of King Edward VII. and King George V., Lord Nelson's garter, and shoes worn by Pauline Bonaparte, sister of Napoleon.

Gift of $235,000

Taraknath Palit, a veteran Bengalese who has been prominent in the councils of the Indian National congress for a quarter of a century, has given property and cash amounting to seven lakhs of rupees (about $235,000) to the Calcutta university for the establishment of two chairs, chemistry and physics, and the building of a laboratory. The conditions are that not less than a third of the sum shall be spent on the laboratory building and its maintenance and that the professorships shall always be held by Indians.

The Calcutta university is able to add two and one-half lakhs to Palit's gift, so that the money available for what promises eventually to be a college of science and technology is nearly $350,000.

Veterans Won

England regained some of her lawn tennis prestige this year both in the English championship and the Davis cup tryouts, but her veterans were responsible for her good showing and the tournaments did not indicate that she has any new blood to take their place.

On the other hand, the French and German players are not only youthful, but they showed clearly that they have not yet reached the zenith of their powers. The French crack, Gobert, who lost the "all comers" at Wimbledon to A. W. Gore, a veteran of twice his years, showed that his strokes are superior to those of any player seen here this year, and he lost only because he has not yet developed the steadiness and cool-headedness necessary for championship play.

Divorce Report

It is stated on good authority that the signers of the minority report of the divorce commission, which reports this month are the archbishop of York, Sir William Anson and Sir Lewis Dibdin, who will recommend a few minor alterations in the present law.

It is understood that the majority report will recommend the empowering of county courts to deal with cases within well-defined restrictions. Following the lead of Lord Gorell, who, when president of the divorce court, recommended several changes in the present law, the majority will favor means whereby poor people may seek relief from the divorce courts. The cost is now so great that only the comparatively well to do can avail themselves of the privilege.

It is fully expected that one of the recommendations will favor the restrictions of the publication in the papers of the details of evidence in divorce cases, while insisting that the publicity of the court rooms must be maintained, thereby doing away with all secret hearings.

Among the changes in the marriage laws which will be recommended by the report will be the alteration of the present much-abused separation orders, which, according to Lord Gorell, have a "distinct tendency to encourage immorality." At the present time this law not only permits but compels the granting of judicial decrees, which in fact nullify marriage without restoring freedom to either party to contract another alliance.

EVERY BUSINESS MAN

Who is really progressive has a telephone and can be found listed in the telephone directory.

This book is consulted more frequently than any other book printed. The telephone being the quickest method of communication, people who want quick action use it constantly in buying and selling.

Give your order for telephone service at once, therefore, as the next issue of the telephone directory closes

AUGUST 22 1912

Call your Local Manager (free, from any telephone) and he will take your order.

New England Telephone and Telegraph Company

Putnam & Son Co.

166 CENTRAL STREET

"Things" have been lively for the past few days through the enthusiastic buying of our

FINE SUITS

—FOR—

$12.50

Men's and Young Men's Spring, Summer and Winter Suits, made by our best tailors and ROGERS, PEET & Co.

These suits have sold for $15, $20, $23 and $25, none ever sold for less—and we include our **Celebrated Guaranteed Suits,** the best clothing value in America.

Cheviots, Cassimeres, Tweeds, Fancy Worsteds, Fancy Blues, three piece and two piece suits, all today

$12.50

CADUM for Eczema

Cadum stops the terrible itching of eczema at once and begins healing with the first application. The suffering it has relieved has been so widespread that it is called a blessing by thousands. It is antiseptic and destroys disease germs. Trial box 10c, Large box 25c.

PROPOSALS

BUILDING DEPARTMENT

Separate sealed proposals will be received at the office of the Inspector of Buildings, Wednesday, August 21, 1912, between 9 a. m. and 10 a. m. for

HEATING AND PLUMBING ALTERATIONS

at Hose 9, Fire Engine House, on Lincoln street.

No bid will be accepted previous to 9 a. m. or after 10 a. m.

Specifications for the work may be seen at the office of the Inspector of Buildings at city hall, daily from 9 a. m. till 4 p. m.

The commissioner of Public Property and Licenses and the Inspector of Buildings reserve the right to reject any or all proposals. Per order,

LAWRENCE CUMMINGS,
Commissioner.
FRANCIS A. CONNOR,
Inspector.

To the Commissioners of Public Property and Licenses, and Streets and Highways:

The undersigned hereby applies for a permit to move the 1½ story wooden building, size 20 feet by 24 feet on Boulevard street, to Lexington avenue, by the following route: Boulevard to Lexington avenue.

WILDER & WOTTON.

CITY OF LOWELL
Commonwealth of Massachusetts
In Municipal Council.

Order granting a hearing on petition of Wilder & Wotton for license to move a building in the Boulevard and Lexington avenue.

Ordered, by the Municipal Council of the City of Lowell, as follows:

That on the petition of Wilder & Wotton for license to move a building in Boulevard street and Lexington avenue, a hearing be given at a meeting of the Municipal Council to be holden at their room, Tuesday, Aug. 27th, at 2 o'clock; and that all parties interested in the matter, may have due notice that they may be heard before final action is taken thereon, a copy of said petition and of this order be published in The Lowell Sun, a newspaper published in said Lowell, such publication to be seven days at least, previous to the time assigned for said hearing.

In Municipal Council, Aug. 13, 1912.
Read and adopted.
STEPHEN FLYNN, City Clerk.
A true copy attest:
STEPHEN FLYNN, City Clerk.

THE SUN CLASSIFIED ADVERTISEMENTS

TO LET

SUNNY 5-ROOM TENEMENT TO let; downstairs, at 162 Smith st. Also an upstairs tenement; rent $10. Inquire 22 Barclay st.

BUILDING TO LET, 21x30, SUITable for hay and grain store, or small garage. Tel. 2726.

PLEASANT, SUNNY FLAT OF SIX rooms pantry and bath, to let; rent $13. Inquire at 37 Smith st.

COTTAGE OF 5 ROOMS, STORE and shed, for sale or to let; good repair. Owner leaving town. 3 Penn ave.

NEWLY FURNISHED ROOMS FOR light housekeeping, to let, at 357 Central st. Hoffman House.

4-ROOM TENEMENT NEAR THE mills, to let; 36 Lee st. Key at Mrs. Smith's, 46.

STORE AND FOUR ROOM TENEment to let; a good stand; rent low; will be vacant Aug. 22. Inquire on premises, 53 Wamesit st.

ONE SIX AND ONE SEVEN ROOM tenement to let, with bath room, in the lower Highlands, near corner of Middlesex and School sts, for $16 per month. Apply today to Eugene G. Russell, 407 Middlesex st.

FURNISHED ROOMS, NEWLY PAPered and painted, suitable for light housekeeping, to let. Call 75 East Merrimack st.

ROOM SUITABLE FOR BARBER shop or business office, to let, on second floor of the Harrington bldg., 52 Central st.

BAKER'S SHOP AND TENEMENTS of 6, 5 and 3 rooms to let at 622-634 Middlesex st. Inquire on premises.

FLAT OF FIVE ROOMS TO LET; with bath and pantry; near car line; entirely separate; $8.50 a month; also barn. Apply 297 Hildreth st.

PRACTICALLY NEW 6-ROOM tenement to let on West Bath st. Inquire 16 Elmwood ave.

TENEMENT TO LET, IN HIGHlands, with or without stable; hot water, furnace. Inquire 20 D st.

THREE ROOMS DOWNSTAIRS, near Fletcher st. engine house, to let; $3 per week. Apply to Eugene G. Russell, 407 Middlesex st.

NEWLY FIXED UP FLATS TO LET. One at 43 Prospect st. Two at 145 Cushing st., $1.50 a week. Three at 68 Elm st., $1.75 a week. One at 43 Elm st. 5 rooms, $2.00 week. Inquire Joseph Flynn, 71 Chapel st.

5-ROOM TENEMENT TO LET; BATH, hot water; $11.50 per month; 40 Barclay st. Apply Schutz Furniture Co., 316 Middlesex st.

7-ROOM TENEMENT TO LET AT 19 Lombard st.; bath and pantry; hot water; separate doors. Inquire at 38 Second ave., or 2 Thorndike st.

BARBER SHOP TO LET AT 32 Concord street, excellent location, also flat of five rooms with modern improvements, including piazza at 35 Pond st. Inquire Hogan Brothers.

COTTAGE OF SIX ROOMS IN GOOD repair, to let, at 96 Coburn st. Rent reasonable.

5-ROOM TENEMENT TO LET; ALL in first class repair, at 76 Tyler st., rent $2.50 a week. Apply at 252 Hildreth Bldg., or tel. 1888.

MODERN 8-ROOM HOUSE TO LET; stable and auto shed, hard wood floors, steam heat, set tubs at 103 So. Loring st. Inquire at 119 So. Loring st. Tel. 2248-3.

5-ROOM TENEMENT TO LET; bath, hot water, $12.00, at 165 Grand st. Apply Schutz Furniture Co., 332 Middlesex st.

BARN TO LET, FOR THREE horses and lots of carriage room; would make a fine place for a garage, near Westford st. $6 a month. Apply to Eugene G. Russell, 407 Middlesex st.

The Taylor Roofing Co.

Are sole agents for Marley's Rubber Roofing for Lowell and adjoining towns —All goods delivered to any part of the city free of charge. 36 years practical experience at roofing. Galvanized nails used for shingling. Shop and residence 140 Humphrey St. Tel. 469

Bright, Sears & Co.

WYMAN'S EXCHANGE

Bankers and Brokers

SECOND FLOOR

Baby Carriage Tires

Put on, 25c up. Prompt service and good work.

GEO. H. BACHELDER

POST OFFICE SQUARE

M. H. McDonough Sons

UNDERTAKERS and EMBALMERS

Prompt Service Day and Night.

108 Gorham St. Tel. 906-I

SPECIAL NOTICES

W. T. GRIFFIN, 189 APPLETON ST. Summer prices for coal; stove, egg, $7.50; No. 1, $7.75; No. 2, $6.50. Owl coal the same as I bag, $7.13. Send in your order. Also coke and hard slabs and kindling wood. Tel. 663.

PIANOS AND ORGANS TUNED AND repaired. Tuning $1.00. J. Kershaw, 190 Cumberland road.

BENTS NO. 1 KILLS LICE ON children. Excellent for brown-tail moth itching, ivy poison, hives, mange, salt rheum, falling hair. 25 cents at Falls & Burkinshaw's.

LIMBURG CO., CHIMNEY EXPERTS —Chimneys swept and repaired. Residence 1128 Bridge st. Tel. 945.

THE SUN IN BOSTON—THE SUN IS on sale every day at both news stands of the Union station in Boston. Don't forget this when taking your train for Lowell.

LOST AND FOUND

POCKETBOOK LOST MONDAY, BEtween Lilley ave. and Chelmsford Centre. Return to Mrs. J. Cote, 14 Lilley ave. Reward.

BUNCH OF KEYS ON RING LOST; owner's name on ring. Reward for return to 16 Fort Hill ave.

BLACK AND TAN FOX HOUND lost. Reward if returned to Gregoire Stable, 19 West Fourth st.

PAIR OF PEARL PRAYER BEADS lost in the vicinity of St. Jean de Baptiste church last Sunday. Finder return to Clara Morin, 3 Morey block, Salem st.

TEN DOLLAR BILL LOST SATURday, Aug. 10, between Merrimack st. and 181 East Merrimack st. Finder will be rewarded. Notify D 40, Sun Office.

BUNCH OF KEYS ON RING LOST; owner's name on ring. Reward for return to 16 Fort Hill ave.

GENT'S GOLD WATCH LOST Thursday morning at Parker ave. or railroad crossing, Bridge st., or at railroad crossing, Middlesex st. Reward if returned to 12 Keene st., or to Bay State R. R. office, 2003 con.

POCKETBOOK LOST TUESDAY ave., Aug. 13, containing sum of money, between Thorndike and Griffin sts., by way of common. Reward for return to 36 Griffin st.

FIVE DOLLAR BILL LOST THURSday afternoon, on either Gorham or Blossom sts. Finder please return to 109 Blossom st. Reward.

MAN'S RED SWEATER LOST Friday afternoon on Moody, Pawtucket st., Pawtucket bridge, Mammoth road or Sixth ave. Return to 12 Roberts Place. Reward.

Everybody's Doing It

HAVING THEIR WORK DONE AT BAY STATE

It is now the good old summer time and people who are thinking of going on a vacation should look over their wardrobe and see what should go to the Bay State Dye Works for cleansing and pressing. Your work done in the best possible manner and by expert workmen and with the latest improved machinery. Follow the wise ones and go to the place where you will surely be pleased.

Bay State Dye Works

D. J. Leary, Prop. 54 Prescott st.

FREE

TO THE

SICK

It matters not the name of the disease you are suffering with, how many physicians you have taken treatment with, do not be discouraged. DR. TEMPLE'S TREATMENT WILL CURE YOU. Cancers, Tumors, all Acute and Chronic Blood and Nervous Diseases of Men and Women, Hydrocele, Varicocele, Stricture, Prostatic Diseases, Piles, Fistula, Fissures, Ulcers, and all Rectal Diseases WITHOUT THE USE OF THE KNIFE. Diseases of the Eye, Ear, Nose, Throat, Skin, Stomach, Liver, Kidneys, Bladder, Bowels and Rectum, Epilepsy, and all Nervous diseases.

Terms are always made to suit the convenience of anyone applying for treatment, and very reasonable charges. Do not treat elsewhere until you have investigated methods and terms. Lowell office, 97 Central street, Mansur Block, Wednesdays, 2 to 4; 7 to 8. Sundays, 10 to 12. Consultation, Examination, Advice FREE.

Boston Office, 95 Court st. Hours Daily, 10 to 8; also by Appointment

If you want help at home or in your business, try The Sun "Want" column.

THE SUN'S DAILY PICTURE PUZZLE

THE MODERN FARMER.

This farmer dialect we see
In print is mostly bosh.
A cultivated man is he;
He never says "B' gosh!"

Find an old-timer.

ANSWER TO YESTERDAY'S PUZZLE.

Upside down, in front of man.

A LITTLE NONSENSE

HIS DOUBTFUL STATUS.

"Engaged to that beautiful girl, and not happy?"

"Well, she's gone in by turns for rowing, tennis, horses, golf and dogs."

"Say on."

"Sometimes I wonder if I am a sweetheart, or merely a passing fad!"

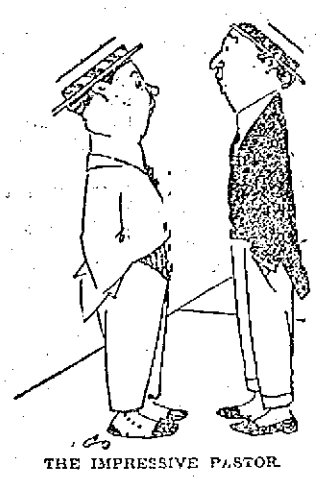

THE IMPRESSIVE PASTOR.

"Didn't you go on a wedding journey?"

"Couldn't afford it."

"Why not?"

"The minister scared me so that I gave him a month's salary for a fee."

VIGILANT AND SPEEDY.

"There's nothing slow about Banks."

"I guess you never loaned him money?"

"Oh! yes, I have. That's what made me speak that way. I loaned him $10 six months ago, and I haven't been able to catch him since."

CASTE AMONG DOMESTICS.

"What's the trouble with the maids?"

"Servants are so silly. Seems the maid who has charge of Fido has been snubbing the maid who takes care of baby."

SAFE SUMMERTIME STORIES.

"That actor claims to have inherited the mantle of Edwin Forrest."

"Those stories are safe in the summertime. I know several actors who claim to own fur overcoats."

WELL RUN.

"What do you admire most at the seashore?"

"The working of the tide. It hasn't broken down once since we have been here."

REAL ESTATE FOR SALE

FOUR TENEMENT BLOCK WITH two stores, within few minutes' walk of several large manufacturing concerns, for sale; price $5300; rents for $30 month. Address B 55, Sun Office.

STEADY RENTING, NICE CLEAN four-tenement property with barn, near Central st., for sale; sacrifice price. Near Gorham, cosy two family house, large yard, garden, $2300. Near Hosford square, three tenements yearly income $276; low price, easy terms. Highlands, two tenement and barn, $1700. Cottages and two tenements, all sections. Several on easy payments. M. J. Sharkey, 22 Central st. Open Saturday and Monday evenings.

TWO TENEMENT HOUSE NEAR Chelmsford street, for sale; 5 rooms, pantry, bath, each tenement as good as new. Not one cent to expend. Rents for $300 a year. $2650. Abel R. Campbell, 417 Middlesex st., cor. Thorndike st.

TWO-TENEMENT HOUSE NEAR Fisher st., for sale. 5 rooms up and 5 down; 4000 feet land; splendid condition; rents $260 a year; $2450. Abel R. Campbell, 417 Middlesex st., cor. Thorndike.

FOUR TENEMENT HOUSE NEAR Carter and Gorham sts., for sale. 5 and 4-room tenements. Rents steadily for $360 a year; $3000. Abel R. Campbell, 417 Middlesex st., cor. Thorndike.

PRIVATE PARTY WILL SELL NICE cottage lot. Clark st., near Carter st., Wilmington village, and famous Hills estate. Price low; easy terms. Come Sunday.

HOME BUYERS—I HAVE A NICE cottage house I must sell, also a two-family house, well located. It will not take much money to buy me out in either place. If you want a nice home or investment, write me. D. V., Sun Office.

FOR SALE

A 7-room cottage on Lakeview ave., Collinsville; about 36,500 sq. ft. of land, modern conveniences; near to church and school. Inquire 1921 Lakeview ave. Tel. 3050.

STORAGE FOR FURNITURE

Separate rooms $1 per month for regular $2 two-horse load. The dryest and cleanest place for storage in Lowell. Telephone connection. O F. Prentiss, 356 Bridge st.

FOR SALE

TWO PAIR EXTRA GOOD TEAM horses for sale; six and seven years old. Apply J. A. Healey's stable, Graniteville, Mass. Tel. 14-3 Westford.

LOT OF SECOND HAND CANARY cages, for sale. 17 Washington st.

BOARDING HOUSE FOR SALE with fifty dealers; good location; rent cheap. Address C 10, Sun Office.

SAW AND WOOD TURNING MILL for sale; good business, custom sawing and manufacture tool handles. Price $2000. Part on time. Write J. M. Hull, Madison, Conn.

BEEF COW FOR SALE, IN EXCELlent condition. 465 Central st. Tel. 1384.

SECOND HAND BRICKS

100,000 large, clean, hard bricks, $2 per thousand; also lot of granite at your price, at Bigelow Carpet mills. Barry Wrecking Co.

WANTED

INFORMATION WANTED CONCERNing Michael Gearity, traveling textile worker, or anyone knowing his whereabouts. Communicate with sister, Mary Reed, 82 Second st., Newark, N. J.

FURNISHED HOUSE WANTED, 5, 6 or 6 rooms; convenient to No. Billerica trolley; possession Sept. 1st or before. Address D 41, Sun Office.

WASHING, IRONING AND CLEANing by the hour wanted in private family. Address B 28, Sun Office.

WANTED—A FAIRLY GOOD COTtage or two tenement house, anywhere within the city. Give lowest price, location etc. P. O. Box 506.

BOARDERS AND ROOMERS WANTed. Ladies $2.00, gentlemen $2.50. Electric lights, hot and cold water, baths, steam heated rooms. Quincy House, 54 Lee st. Mrs. McGregor sets a first class table and her bed chambers are clean in every respect.

CHILDREN WANTED TO BOARD at a good place in the country. Address Mrs Frederick Morkee, Kenwood, Dracut, Kilby st., cement house.

BOARDERS AND ROOMERS WANTed. Ladies $2.25, gentlemen $2.75. Hot and cold water baths, steam heated rooms. Fleming House, 41 Rock st.

SITUATIONS WANTED

STEADY AND RELIABLE MAN would like position in grocery store; eight years' experience. Address Box 51, Chelmsford, Mass.

SUMMER RESORTS.

CAMP AT BELLE GROVE TO LET. Inquire at 51 Gates st. or telephone 2306-2.

SEVERAL DESIRABLE HOUSE lots at Old Orchard, Me., for sale cheap. Write or apply today to Eugene G. Russell, 407 Middlesex st.

CAMP TO LET, NEAR BEAVER Brook, N. Pelham, N. H. Well furnished, boats, swings, spring water; wood for use. Near store and post office. 7 minutes from electric cars. Call at 61 Church st.

LEGAL NOTICES

COMMONWEALTH OF MASSACHUSETTS. Middlesex, ss. Probate Court.

To all persons interested in the estate of Disaque Morency Jean, late of St. Albans, in the County of Franklin, and State of Vermont, deceased, or in the personal property hereinafter described, and to the Tax Commissioner for said Commonwealth.

Whereas, Jean Baptiste Jean, appointed executor of the will of said deceased, by the Probate Court for the County of Franklin, in the State of Vermont, has presented to said Court his petition representing that as such executor he is entitled to certain personal property situated in said Commonwealth, to wit: Deposit in Lowell Institution for Savings, Lowell; and praying that he may be licensed to receive or to sell by public or private sale on such terms and to such person or persons as he shall think fit—or otherwise to dispose of, and to transfer and convey such estate.

You are hereby cited to appear at a Probate Court to be held at Cambridge, in said County of Middlesex, on the eleventh day of September, A. D. 1912, at nine o'clock in the forenoon, to show cause, if any you have, why the same should not be granted.

And said petitioner is ordered to serve this citation by publishing the same once in each week, for three successive weeks, in The Lowell Sun, a newspaper published in Lowell, the last publication to be one day at least before said Court, and by delivering a copy of said citation to the Tax Commissioner for said Commonwealth fourteen days at least before said Court.

Witness, Charles J. McIntire, Esquire, First Judge of said Court, this first day of August, in the year one thousand nine hundred and twelve.

W. E. ROGERS, Register.

Motors For Sale Cheap

One 2-horse power 1050 R. P. M., pulley 5 1-2 inch diameter, 4 1-2 inch. face, built by New England Motor Co.

One 1-horse power 1700 R. P. M., pulley 3 1-8 diameter, 4 inch. face, made by New England Motor Co.

One 5-horse power motor 2000 R. P. M., pulley 6 inch. diameter and 4 inch face, built by Thompson-Houston Co.

One 1-2-horse power motor 1750 R. P. M., pulley 3 inch. diameter, 4 inch. face, built by Blake Machine Co.

All 500 volt D. C.

These motors are in first class working order. They will be sold separately or in one lot.

SHAFTING, PULLEYS AND HANGERS

We have a lot of shafting, pulleys and hangers all in good order that we will also sell cheap.

THE LOWELL SUN

(Temporary Office) 115 Paige Street. Telephone 269

Summer Bargains

A new colonial two-story eight-room house and bath room, hot and cold water, steam heat, all hardwood floors, set tubs and about 5000 feet of land near the Highland Club. Price only $3800

A new cement bungalow near the Gibson Street School. The price is right. Let me show it to you today. Built upon honor and no one owns a better home. Don't let this one go by.

The foundation of a home is a house lot. I have the best house lots in all sections of Lowell at the lowest prices. Let me show you some of them, and if you like one lay the foundation for a home. If you think my advice is worth anything to you it shall be given. Think this over.

Eugene G. Russell

407 MIDDLESEX ST.

W. A. LEW

Steam dyeing and cleansing of ladies' and gents' wearing apparel. 30 years in the business.

49 JOHN STREET

HELP WANTED

AGENTS WANTED TO SELL HIGH grade household article; brand new; needed in every home; sells on sight; write today for free particulars. General Utility Corporation, Syracuse, N. Y.

EARN $30 WEEKLY, SALESMEN wanted to take orders for cut rate groceries. Experience unnecessary. Outfit free. The Standard Mercantile Co., 2452-2456 East 9th st., Cleveland, Ohio.

KITCHEN GIRL WANTED AT 11 Bradford st.

$250 PAID FOR DISTRIBUTING 2000 free packages Perfumed Soap Powder in your town. Men or women. No money required. P. F. Ward & Co., 1770 Berteau ave., Chicago.

SALESMAN WANTED—NEW ARticle for office. Good salary. Send for free instructions on salesmanship. Roberts Co-Operative Co., 1056 Chapel st., New Haven, Conn.

AGENTS—A MONEY MAKER. GUARanteed hosiery to wearer. Our proposition beats all others. $10 per day. Write immediately. Quaker City Mills, 34 So. 16th st., Philadelphia, Pa.

THREE FIRST CLASS PAINTERS wanted at 770 Gorham st. None others but first class need apply.

ELDERLY WOMAN WANTED TO care for a house, also to look after a small boy. Inquire at Sun Office.

FIRST CLASS CUTTERS WANTED at once. Apply Robinson & Hazelton Shoe Co., Rockingham st.

WARP TWISTERS WANTED AT once. Lowell Textile Co., North Chelmsford, Mass.

GIRLS BETWEEN THE AGES OF 14 and 20 wanted for hosiery; paid while learning; steady position to good workers. Apply G. H. Tilton & Son, Shattuck st.

TABLE GIRL WANTED AT ONCE. Weston House, 63 Brookings st. First street above Merrimack Square theatre.

GENERAL HOUSEWORK GIRL wanted at 57 South st.

STEADY YOUNG MAN WANTED TO drive team and do general work. Quinn Furniture Co., 160 Middlesex st.

EDGE TRIMMER AND OUTSIDE cutters, also Russia calf repairers wanted. Mears, Feeley & Adams, Tanner st.

EXPERIENCED YOUNG MEN AND boys wanted for clerking in grocery department. Apply Mr. Rockwell, Saunders' Market, Gorham st.

GENERAL HOUSEGIRLS WANTED for the country. Apply M. O'Neill Employment Agency, 585 Gorham st. Tel. 1987-2.

TWO YOUNG MEN WANTED WITH some sawmill experience, to saw edgings, slabs and cord wood. Good pay and steady work to live men. Apply to John P. Quinn, Gorham and Dix sts.

GOVERNMENT WANTS POST OFfice clerks, carriers, $86 month. Lowell examinations coming. Coaching free. Franklin Institute, Dept. 158 R., Rochester, N. Y.

WORSTED DRAWING ROOM HELP wanted. Worsted twisters and spinners. Apply Hillsborough Mills, Wilton, N. H.

WEAVERS WANTED

Apply Faulkner Mfg. Co., North Billerica, Mass.

WANTED

Woolen Weavers, Stirling Mills

WEAVERS WANTED

Talbot Mills

North Billerica, Mass.

KNITTERS, LOOPERS

On Banner Machines. Experienced and learners. Steady work guaranteed.

Shaw Stocking Co.

MANUFACTURERS OF

Cabinet Work of All Kinds to Order

Stores and offices fitted up. Wood turning, jobbing and repairing. Old furniture repaired and finished. New furniture made to order.

40 Fletcher Street Telephone

F. W. CRAGIN & CO.

LOWELL, MASS.

TO LET

A rare chance to hire a large house with all modern improvements, steam heat, hot and cold water and bath, large and airy chambers and double parlors, large verandas and splendid lawn, with fruit trees, flowers and everything in first class order, at 20 Varney street, one minute walk from Fletcher street car line. For further particulars inquire at 22 Varney street.

MISCELLANEOUS

E. F. GILLIGAN CO., PAINTERS, paper hangers, kalsomining, hard wood floors polished; all work done at reasonable prices. Estimates furnished on all work. Res. 111 Cabot st. Tel. 2697-2.

ELIE COTE, GENERAL CONTRACtor for well digging, cementing and stone work of all kinds. R. F. D. No. 1, Lowell, Mass.

DRINK GLORIA FOR HEALTH Sold everywhere.

HORSES, CARRIAGES, ETC.

75 Horses For Sale

AT COMMISSION STABLE

114 Washington St. North

Telephone No. 1923-M, Richmond

We are near Haymarket sq., two minutes' walk; all cars pass the door; be sure you get the right place. 114 Wash. st. north.

20 Head of Horses for Farm Work

Prices from $40 to $125, that have to be sold to stop the board, as feed costs money; these horses weigh from 1000 to 1400 lbs., all right out of hard work. Now at 114 Wash. st., near Haymarket.

$125 BUYS SOUND TEAM

Great for Farm Work

Worth $300 today, no further use for them. Left to be sold at 114 Wash. st. north.

$100 Buys Pretty Chestnut Mare

Weighs 1125, been used in laundry wagon; cost $260 one year ago, being sold to stop expenses. 114 Wash. st. north.

$150 BUYS TWO MARES AND DOUBLE HARNESS

Weigh 2500, been used in milk business; sound and kind and all right in all harness; clever for anybody to drive; can be seen at 114 Wash st. north.

MUST GO OUT OF TOWN

Horse, Carriage, Harness, or Will Sell Horse Separate

All for $100, worth $225 today, also 50 other horses which we have; it would take up too much room in this paper and cost a lot of money, therefore the buyer gets the benefit, as we only get commission for selling; don't forget to give us a call before going to other stables; we take care of all shipping; hoping to see all of my friends and as many new ones, I remain, your agent, 114 Wash. st. north, Boston, near Haymarket sq.

F. P. LEW

Merrimack Steam Dye House. Steam dyeing, cleansing, pressing. Suit cleaned $1.25. Work first class, at lowest prices. 477 Merrimack st.

THE NEW

Sun Building

Absolutely Fireproof

MERRIMACK SQ.

Will be ready for occupancy early next year. Many of the offices are already taken. If you are thinking of locating in the new building now is the time to have a reservation made before all the best offices are rented.

Prospectus and further information may be obtained at

THE SUN

(Temporary Office), 115 Paige St.

Telephone 269.

THE MIDDLESEX MEDICAL DISPENSARY

Odd Fellows building, 84 Middlesex st., room 3. Hours: 9 a. m. to 8 p. m. Sundays: 10 a. m. to 12 m.

ALL DISEASES TREATED

SPLENDID PASTURE

To let, splendid pasture land for horses. Beautiful spring water from trout brook. $6.00 for the season. Gregoire's farm, Tyngsboro, just above Lakeview. Inquire at Gregoire's Millinery Store, 145 Merrimack st.

DWYER & CO.

PAINTERS DECORATORS AND PAPER HANGERS

Estimates on all kinds of jobs, large or small at 170 Appleton street.

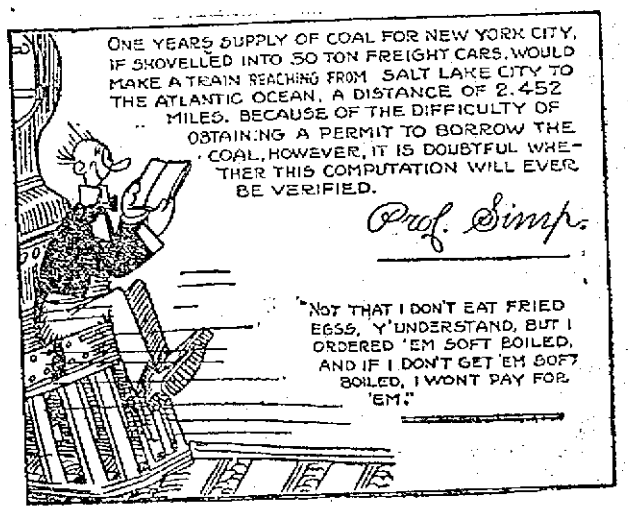

TRAINS TO AND FROM BOSTON

SOUTHERN DIV.

To Boston Lve.	To Boston Arr.	From Boston Lve.	From Boston Arr.
5.45	6.50	3.00	3.41
6.25	7.30	6.14	7.12
6.45	7.30	7.23	8.28
b6.40	7.53	7.48	8.43
7.00	8.04	n8.21	9.28
7.21	8.05	9.00	9.37
f7.25	8.48	9.33	10.07
7.55	8.55	10.00	10.39
8.30	9.38	11.33	12.07
b8.10	10.22	12.33	1.07
9.45	10.28	1.00	1.37
9.53	11.01	2.00	2.38
10.33	11.10	3.00	3.39
11.05	11.45	b5.47	6.02
12.13	1.00	4.00	4.39
1.45	2.25	d4.14	5.32
2.34	3.27	5.00	5.37
3.24	4.05	b5.21	6.26
3.35	4.15	5.27	6.18
4.37	5.31	b5.51	7.06
5.25	6.15	e6.14	7.19
b6.11	7.14	6.00	6.38
6.17	7.00	6.30	9.05
7.15	7.52	10.30	11.38
9.45	10.27	11.17	12.13

WESTERN DIV.

To Boston Lve.	To Boston Arr.	From Boston Lve.	From Boston Arr.
6.45	7.55	z6.50	8.06
8.05	9.00	8.25	9.23
9.35	10.43	9.14	10.21
p10.10	11.12	10.55	11.59
11.06	12.15	11.50	12.51
12.02	1.11	2.11	3.25
z1.27	2.32	3.50	4.49
3.17	4.25	6.14	7.15
7.05	8.15	6.03	z7.04
8.26	11.14	7.00	7.50
		8.55	10.30

SUNDAY TRAINS

WESTERN DIVISION

8.30	9.23	8.00	8.56
12.00	1.15	12.00	1.00
3.00	5.35	2.15	3.23
5.45	7.00	3.30	4.16
8.30	10.07	5.30	6.35
		7.00	9.12

SUNDAY TRAINS

SOUTHERN DIVISION

6.45	7.30
7.21	8.05
8.05	9.03
8.48	9.49
9.20	10.12
10.30	11.24
2.28	3.05
5.10	6.00
6.25	7.05
7.31	8.10
9.45	10.27
9.00	10.00
10.00	10.30
11.30	12.07
1.00	1.32
5.30	6.32
8.00	8.38
8.30	9.00
9.15	10.20
10.14	10.55
10.30	11.35

References:

x Runs to Lowell Saturdays only.
a Via Lawrence Junction.
b Via Pelford.
f Via Salem Jct.
z Via Wilmington Junction.
n Will not run September 2.

LOCAL NEWS

Try Tobin's Printery next time.

Try Lawler's Printing, 29 Prescott

Miss Martha Kivlan is visiting at Winthrop, Mass.

Piano tuning done promptly at Delisle's, 646 Merrimack street.

If your teeth trouble you, see Dr. Gagnon, 466 Merrimack street.

Mr. Alfred Larose is spending a two weeks' vacation at Hampton beach.

Mrs. E. J. Lamoure has returned from a pleasant trip to St. Jean, Que

Mr. and Mrs. John J. Buckley are visiting relatives at Springfield, Mass.

Mr. and Mrs Guy Morey are at Hampton beach.

The Misses Farrington of Perry street are The Avon, Hampton beach.

Mr. John Hall has returned after a short visit to his old home at Chatham, N. B.

Miss Mary Gregg of Willow Dale will spend the next couple of weeks in Vermont.

A daughter was born yesterday to Mr. and Mrs. Ludger Vigeault of Salem street.

When you have any real estate to sell consult J. F. Donohoe, Donovan Bldg. Telephone.

Miss Albina Godin of St. Jean, Que. is the guest of her aunt, Mrs. Theophile Lamarre of Salem street.

Misses Bertha Leblanc and Mary Morin of Cheever street have returned from a pleasant trip to Canada.

School Committeeman Charles T. McKenzie is stopping at the Ashworth, Hampton beach.

Dr. Frank O'Sullivan and wife are at Hillcrest, Hampton beach. Mrs. Bastain, Mrs. O'Sullivan's mother, is stopping with them.

Mrs. Owen J. Carney and children, Miss Alice McCarthy and Mrs. Thomas McDermott are at the Carney cottage, Boar's Head.

Masters Stanley Robinson and Gerald Hennessy are visiting their aunt, Mrs. A. P. Pearson, at Green Harbor, Mass.

Miss Whitney of Westford and Miss Julia Lowe of Middlesex street are spending their vacation at Revere beach.

Mr. and Mrs. George Fontaine of Clinton avenue will spend the coming two weeks in Pawtucket and Providence, R. I.

There will be a month's mind mass at 8 o'clock in St. Patrick's church on Monday morning for the late Mrs. Catherine Grady.

Mrs. Jeffrey Roux of 46 D street and her daughters, Leo, Anna, Claire and Marion, have gone to Salisbury beach for the rest of the season.

Miss Victoria Lebel of Moody street was last night tendered a fine reception by her many friends, the occasion being the anniversary of her birth.

The family of Supt. Thomas of the water department and the Misses Walsh are occupying a cottage at Hampton beach.

Mr. and Mrs. John Dineen of South Lawrence are easily situated in their beautiful new cottage at Hampton beach. Mrs. Dineen was formerly Miss Alice Gray of this city.

The Misses Coutu of 84 Lincoln street, the Misses Furneau of 119 B street and Miss B. Clairoux of 225 Hale street are enjoying two weeks of real camp life at Willow Dale.

An attachment in the sum of $5000 was recorded at the office of the registry of deeds today by Peter A. Matheras against Jacques Boisvert of this city in an action of tort.

Plans are underway for a mammoth carnival week to be held by the local lodge of Moose. At the regular meeting of the order on Wednesday evening further arrangements for the affair will be made.

Mayor O'Donnell has received an invitation from the League of American Municipalities to address that organization at a convention, to be held Aug. 18-19-20. The subject assigned Mayor O'Donnell is "City Charter and Short Ballots."

The 46th annual reunion of the Thirty-third Regiment Reunion association will be held in the town hall, Tewksbury Centre, Tuesday, Sept. 3. This date marks the 80th birthday of the president of the association, Phineas P. Trobridge. The business meeting will be held at 11.30 o'clock and dinner at 12 o'clock. It is very seldom that an organization can meet and do honor to a comrade as its president on his 80th birthday and the committee in charge of the affair hopes that comrades with their families and friends will rally to the anniversary.

BOARD OF HEALTH STABLE

Work on the latest for the board of health stable in Broadway was begun yesterday. The matter of awarding the contract was left to Commissioner Donoghue and he has awarded it to Daniel M. Walker. Work on the new stable will be pushed with all possible speed. The contract calls for the completion of the building on or before Dec. 15, 1912.

THE REPORT OF DEATHS

With Causes Assigned for the Past Week

Report of deaths for the week ending August 17, 1912:

Aug.
7—Sven Nelson, 72, accident.
8—Alonzo L. Reader, 76, cer. hem.
Thomas H. Welch, 48, carcinoma.
9—Bridget McHugh, 16, endocarditis.
Charles T. Kemp, 44, tubr. meningitis.
Walter Lewis, 6, ac. drowning.
10—George Levesque, 52, disease of heart
Kathleen R. Dewire, 14, mitral disease.
Mary E. Hallett, 11 mos., gastro enteritis.
Czesraw Gawlik, 9 mos., ch. meningitis
11—Ellen Brunelle, 1 mo., diarrhoea.
Mary E. Miskell, 2 days, inanition.
12—Catherine Burke, 74, art. sclerosis.
Dorothy E. Merritt, 6 mos., gastro enteritis.
Mary Healey, 3 mos., ileo colitis.
Joseph Titon, 1 mo., enteritis.
Arthur Conte, 1 day, prem. birth.
13—Hugh McCusker, 56, carcinoma.
Theodore Courgeas, 47, accident.
Henry Deschenes, 1, gastro enteritis.
Adolphe Deforge, 7 mos., chol. infl.
Stanislaw Pilat, 2 days, cong. debility.
——— Benin, 2 hours, prem. birth.
14—Valentine Gulsholm, 60, dro asthma.
George L. Walsh, 1, gastro enteritis.
Manuel Barreiro, 6 mos., gastro enteritis.
Josephine Mead, 6 mos., gastro enteritis.
Francis H. Leighton, 5 mos., gastro enteritis
Mary C. Wren, 6 days, spina bifida.
15—Mary E. Sargent, 69, cancer.
Graziella Bennett, 26, phthisis.
Stephen Flynn, City Clerk.

CRISTO RETIRES

IS ALL THROUGH WITH RACING GAME

"Joe Cristo has retired!" Such was the startling report that, emanating from New York and Boston, reached Lowell last evening and spread like wildfire throughout the city.

Immediately the managing editors of Lowell's two newspapers commanded squads of their reporters to scour the city for Mr. Cristo and ascertain whether he had really pronounced those fateful words or whether the report was circulated by emissaries of Hannes Kohlemainen. This latter supposition, it was believed, was not at all unlikely, for it was just the kind of a scheme those emissaries of "Koley" would be apt to concoct in order that their over-rated man could side-step the match race with Cristo which the American public has been loudly demanding.

High and low throughout the city hunted the scribes. Carr's pool parlors and Hennessy's bowling alleys and Dugdale's cigaret store and Lakeview and the Arcade roller skating rink and the back rows of the "Merrimack Square" and the Yorick club—every place where a gentleman with sporting proclivities would be likely to drop in—was visited but visited in vain.

Finally a Sun reporter landed up at the Casino, and there, surrounded by a group of admiring friends, ladies as well as gents, he found Lowell's marathon champion.

At once the momentous question was shot at Joe: "Is it true that you have retired from the cinder path?"

"It is only too true" replied the Great Cristo with melancholy earnestness. "I'm not the man I was a month ago and never expect to be again. However, it was with the greatest regret, tell my thousands of admirers, that I was compelled to lay side my sneakers and bathrobe forever."

On uttering these few but touching words, Joe sadly turned away, bound for the Flats, and as he left the hall it was noticed that a tear was trickling down his nose that would undoubtedly extinguish the Mecca from which he was vainly endeavoring to drag some drops of comfort.

CANADIAN VISITORS

Mr. Joseph H. Tessier of St. Casimire, Que., former proprietor of the Tessier hotel of that place, and his wife, are the guests of Mr. and Mrs. Straie Ganthier and Mr. and Mrs. Henri Lemire of Ennell street, the couple having made the trip in their automobile, a Ford touring car.

The party left St. Casimire, Aug. 2, and after spending a couple of days in Montreal sojourned to Manchester, N. H., where for ten days they were guests of relatives. They arrived in Lowell this morning, where they will remain a few days. From here they will go to Lawrence, Haverhill, Worcester, Woonsocket, Greenfield and Boston and will return to Canada on Sept. 10.

Mr. and Mrs. Tessier report a very pleasant trip so far, but they, too, like tourists, complain about the bad roads in the Dominion. They did not have any mishap on the way with the exception of one puncture to one of the tires.

BAND CONCERT

The next in the series of municipal band concerts will be given by the National band on the North common next Thursday night at 8 o'clock, and a week from tomorrow night the city band will give a concert on the South common.

Olive Oil Restores Health

Physicians generally are advising patients to use pure olive oil to restore health and strength. As a result, thousands of men, women and children, knowing its valuable nutritive and laxative properties, are taking olive oil daily as a most beneficial addition to their food.

Pompeian Olive Oil is as different from other kinds as night is from day. It is the purest Italian Olive Oil imported and it comes to you in its virgin state, without any chemical treatment or adulteration. It, therefore, has a distinctive, sweet, nutty flavor not found in other kinds and does not have a greasy taste.

To build up the system and restore health, take Pompeian Olive Oil in this way and very beneficial results will quickly follow:—On arising in the morning, drink a glass of hot water and take one or two teaspoonfuls of the oil. Take the same quantity before dinner, supper and on retiring. As you acquire the taste for the oil, increase the dose to four tablespoonfuls four times a day. Invalids and those run down in health and strength will find Pompeian Olive Oil the best food-medicine and it will build up the body faster than any disease can tear it down.

Pompeian Olive Oil is sold by druggists and grocers. Full one-half pint cans, 25 cents; full pint cans, 50 cents; full quart cans, 90 cents.

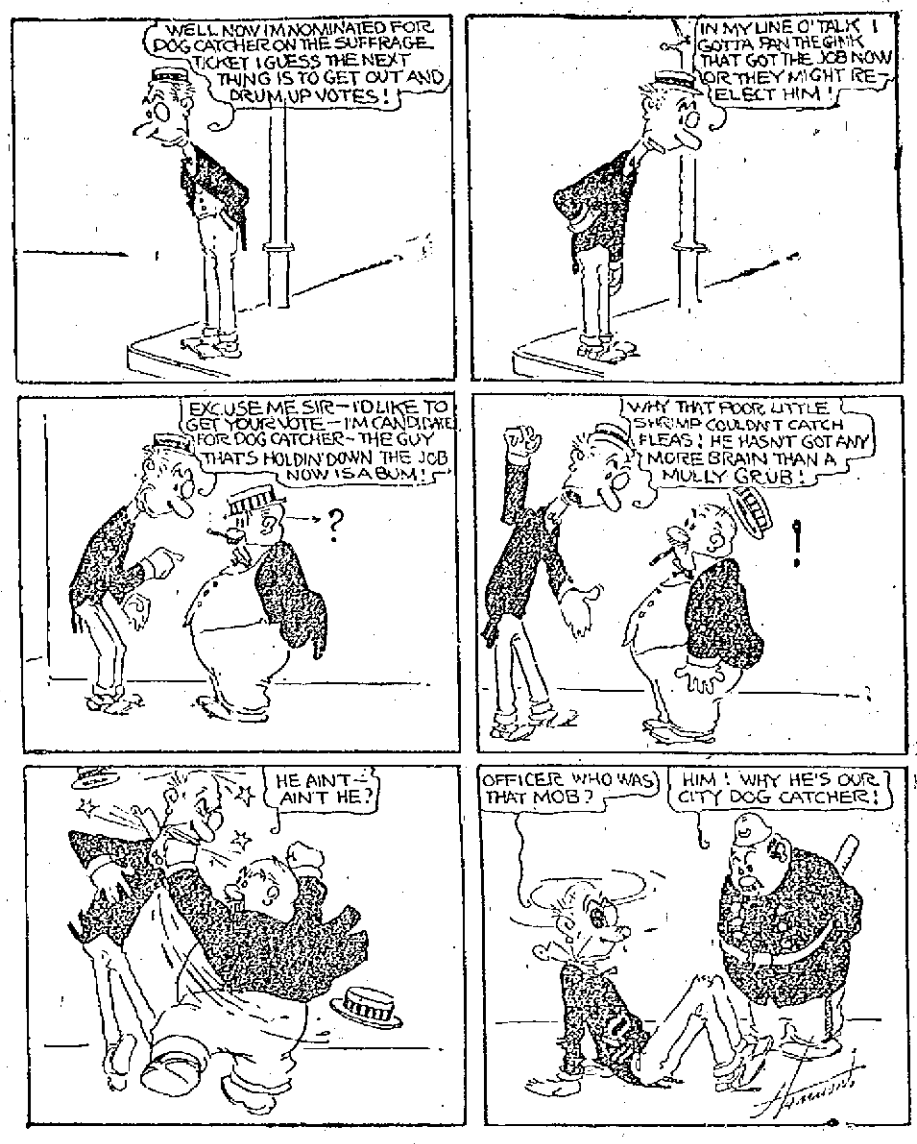

HE MET THE WRONG MAN

DR. PATENAUDE RETURNS HOME

Lowell Physician Made 10th Annual Trip to Europe

Dr. Samuel Patenaude of Merrimack street has returned from his 10th annual trip to Europe and he is more than pleased with this last voyage, which was undertaken purposely for the baths at Vichy, France, and what satisfies the doctor is the fact that he lost over 40 pounds in the famous French treatment. The change in the physician's countenance is so noticeable that a number of his local friends did not recognize him when he returned to this city after being gone a few weeks. Dr. Patenaude in the course of his voyage visited many points of interest abroad and enjoyed a very fine trip. When asked about his trip he related the following tale:

"I left Lowell on June 13 aboard the "Numedian" of the Allan line, which carried about 350 passengers, the boat being in charge of Capt. John Hall. We sailed from Boston to Glasgow, and the trip was a most pleasant one. Upon reaching Cape Race a day after we left Boston, we encountered icebergs on the way, but fortunately, although we had to go through about 25 of them, there was no mishap. The icebergs were very large, while there were also a large number of small ones which are called growlers and which are very dangerous. The second day the captain called us all on board to witness the beautiful sight of the icebergs reflecting on the skies. This pretty spectacle lasted fully eight hours.

"In the middle of the trip a storm broke out and it lasted a day and a night, but there was not the least fear aboard. The wrecking of the ship broke about $100 worth of dishes, but this is oftentimes repeated on the sail across, and consequently very little attention was paid to it. We reached Glasgow 11 days after our start and from there the "Numidian" was towed up the Clyde river by a tug boat. The Clyde river is about the busiest place on earth and is worth seeing. It is a place where ships are constantly being built, and all one can hear is the striking of hammers. There are ships of all denominations and sizes lined up along the river and the sight is very interesting.

DR. SAMUEL PATENAUDE

"In Glasgow I visited the Hotel Pal Morel, one of the prettiest edifices of its kind in Scotland, and from there I went to Edinburgh, where I was taken through the Holyrood castle, where Mary Queen of Scots, was imprisoned, and her lover was beheaded. There is still a blood stain very visible where this tragedy occurred. I also went through the Edinburgh university and medical college, and from there I went to Robert Burns' birthplace in Ayr, Scotland, an hour and a half ride from Glasgow. I visited the beautiful lakes of Scotland and then crossed to Dieppe, Eng. I stopped over at Rouen, Normandy, and in that place visited the prison of Joan of Arc and also the spot where she was burned to death, which is now a public market. The spot where Joan of Arc was put to death is marked with a marble slab."

Dr. Patenaude stayed in Paris a few days and while there he met a former Lowell woman, Miss Yvonne Lemaitre, who is now doing magazine corresponding, who resides at l'Hotel des Grands Bafcons, rue des Anciennes Comedies, Latin district. From Paris after visiting the principal points of interest, the doctor went to Vichy, France, where he took the anti-fat treatment, which proved very successful in his case.

"Vichy," said the doctor, "is a little place situated on the Allier river and is famous for the water which bears its name. The treatment which by the way is gratis to all physicians, consists of drinking hot vichy water as it comes out of the springs, a food diet and baths. The treatment lasts 21 days and is most beneficial to fat people. There are a number of hot water springs covering a long distance and the treatment is so arranged that a party has to travel many miles on foot every morning, for one has to drink from one spring and then to the other, etc., and at such a time. In the afternoon a patient takes the baths. These are not given with a small spraying pipe as we have in our shower baths, but two men will hold a hose about the same size as our fire hoses and they squirt the hot water as it comes out of the springs on the abdomen. The pressure is as strong if not stronger than the Lowell water pressure and one who takes the baths has to reduce weight. In the course of the 21 days of my treatment I lost over 40 pounds, and I was forced to order a suit of clothes before I felt the premises. During the diet a man may eat what he pleases providing he does not partake of starchy or sweet food.

"There is an average of 60,000 strangers taking the treatment the whole year round, and all seem very pleased with the result. While in Vichy I met one of my old Lowell friends, Mr. Auguste Sarre. He is in the best of health and is happy to be back again in old France.

"From Vichy I returned to Paris for a couple of days and then I went to Brussels, Belgium, where I saw the battlefield of Waterloo, a place which is very interesting. On this large spot the English have erected an artificial mountain, 200 feet in height and surmounted with a large lion. In this field is a well which was literally filled with bodies of soldiers killed on the battlefield, and it is estimated this dungeon contains at least 350 bodies. France has erected a high monument surmounted with an eagle with a broken wing. While I was there a group of French students climbed to the top of the eagle and chanted the 'Marseillaise.' From Brussels I went to Antwerp, where I took the boat for Boston at 10 a. m. on July 25.

On the return trip there was a concert in mid-ocean and according to the program the doctor acted as chairman of the evening. This was given for the benefit of the Sailors' Orphan society, and the closing number, at the request of Dr. Patenaude, was the singing of "America." Just before leaving Antwerp there was a strike among the firemen and stokers of the ship and they were immediately replaced by strike-breakers and the trip was continued. The latter, however, when they struck deep sea refused to work, claiming they were all ill, but this was soon remedied after the captain had put a couple of them in irons. The doctor was well during the entire trip and enjoyed his voyage first rate.

C. B. COBURN CO.

Brooms!

Do you want a well balanced broom? Do you want a broom with extra long corn of good quality?

DO YOU WANT AN EASY SWEEPER?—GO TO COBURN'S

OLD FASHIONED HOUSE BROOM, 4 sewed.....27c
LIGHT PARLOR BROOM, 3 sewed.....45c
MEDIUM PARLOR BROOM, 4 sewed.....50c
BARN OR WALK BROOM, 5 sewed.....50c
SUPER EXTRA BROOM, 6 sewed.....53c

FREE CITY AUTO DELIVERY

C. B. Coburn Co.

AT 91 MARKET STREET.

Where You Not the Window Glass

BEDNASZ ARRESTED ON BIGAMY CHARGE

Woman Searched for Him for 12 Years

WARE, Aug. 17.—Frank Bednasz of Water street was arrested last night by Chief of Police B. W. Buckley on a charge of bigamy, the complainant being Katazyna Chszaszcz, who charges that she was married to Bednasz in Austria 18 years ago and that at that time he went by the name of Jan Chszaszcz.

She tells a story of searching for 12 years in America for her husband and claims that she has finally located him in Bednasz, who is married at this time to Franciszk Barwicka. Bednasz claims that he doesn't know the woman and that she is not his wife.

Mrs. Katazyna Chszaszcz came to Ware at 5 o'clock yesterday afternoon and last night she swore out a warrant for the arrest of her alleged husband. She claims to have been in America 12 years and says that she has spent $95 in advertising for her missing husband. She worked as a scrubwoman in New York in order that she might get enough money to continue her search for her husband.

"I was married May 21, 1894," said Mrs. Chszaszcz last night to a reporter, "and the ceremony was performed in Bukewska, in the state of Sanok, Austria. It was Jan Chszaszcz, who is no other than the man arrested last night who calls himself Frank Bednasz. In June of the next year my husband left for America, saying that he would send me money to follow him as soon as he saved enough to pay my passage.

"A year went by and I wrote him for the money. The only answer I got was a bundle of papers and a message that there was a war in America and it was not time for me to come to the country. I answered the message, but received no reply to my letter. From that time I never heard from my husband. Shortly after he left for America I had a son whom I named Jan. About 12 years ago he was big enough to travel and I decided to come to America and search for my husband. I worked as a scrubwoman and washed dishes to get money. I advertised, but never received any answer.

"Not long ago Michael Kewalik of Warren, who was a friend of mine in the old country, saw Bednasz in Ware and recognized him as my husband. Kewalik served in the Austrian army with my husband and knew him. He told his wife, who wrote to a friend of mine in New York, and in this way I learned that my husband was in Ware.

"When I saw Bednasz last night I knew he was my husband. I told the police that Jan Chszaszcz had the third finger on his right hand broken and that the end was bent. The chief of police examined Bednasz, and he found that I told the truth. I have spent 12 years looking for my husband, not knowing whether he was dead or alive, but now that I have found him as he is, I want justice."

Bednasz, to his counsel, Senator John H. Schoonmaker, denies knowing the woman, and says that she is not his wife. He will be arraigned in the district court today on a charge of unlawfully marrying and living with Franciszk Barwicka, who is the second wife he has had in Ware, the first having died about six years ago.

COUNCILMAN BURKE

WAS BLACKMAILED INTO RESIGNING FROM OFFICE

PHILADELPHIA, Aug. 17.—A Jean Valjean in real life was disclosed here yesterday, when William Burke, elected a city councilman on the reform ticket headed by Mayor Blankenburg last fall, resigned his seat and told how, under the name of Benjamin H. Tripp, he had served a long term in the Massachusetts state prison, after a career of crime in Boston and New York.

Coming to this city in 1907, after completing his sentence in the Massachusetts prison, Burke earned an honest living as a wood carver, a trade he had learned while in prison.

Shortly after his election to councils he was recognized by a fellow-convict and blackmailed until, driven to desperation, he determined to resign and tell his own story.

According to the story which, appeared in the Inquirer yesterday over his signature, for years before he became a convict at Boston he had led the life of a thief, a pickpocket, a yeggman and a "porch climber."

After a career of thievery in the west and New York, he went to Boston, where, after robbing many houses, he was caught and convicted. Judge Bond sentenced him on Dec. 16, 1896, to not less than seven years.

Upon his release he settled in the northeastern section of this city, where he worked at his newly-learned trade and saved enough money to buy a little cigar store. He married, and has one child, a little girl.

Burke insists he has done nothing wrong since the gates of Charlestown prison swung open for him and he stepped into the world a free man.

JOHN M. FARRELL, Real Estate and Personal Property Auctioneer

162 MARKET STREET, LOWELL, MASS.

AUCTION SALE

TWO LOTS OF LAND IN DRACUT AT THE CORNER OF PLEASANT AND STONE STREETS WILL BE SOLD AT PUBLIC AUCTION SATURDAY, AUGUST 24, 1912, AT 3 P. M. FULL DESCRIPTION WILL BE GIVEN LATER.

SCHEPPS IN BUFFALO ON WAY TO NEW YORK

Is Central Figure in the Rosenthal Case

BUFFALO, Aug. 17.—Sam Schepps, at present the central figure in the Rosenthal murder inquiry and who arrived here last night en route from Hot Springs, Ark., to New York, was the guest of Assistant Attorney Rubin and two detectives on a sight-seeing trip to Niagara Falls today. Rubin and the detectives are reticent and Schepps varies his program from absolute silence to veiled references to the Rosenthal case with occasional sallies of humor and reminders to the newspapermen that he that he has issued "no authorized statement." Since the party left Hot Springs Schepps gave evidence of the reputation for fastidiousness which he has acquired since he was taken captive. The officers humored the prisoner in his vanities today, which ranged from a manicure in his room to a new suit of clothing. When the rehabilitated Sam was dressed he announced himself ready for the Falls trip and the start was made by trolley. It was the plan of Rubin to spend the day at the Falls, returning to this city tonight and to remain in Buffalo until Sunday night, when the party will leave for New York.

This is Schepps' second visit in Buffalo since the shooting of Rosenthal. He has said he came here from New York and stayed at a prominent local hotel. No one suspected his presence at the time. To members of the party Schepps has denied all knowledge of the actual shooting. He says he simply acted for friends in anything he did and when he left New York it was with the expectancy that he would have to remain away but a few weeks. He says he met Becker several times. Considerable mystery attaches to the connection of Bernard Sandler, who is said to have been procured by Schepps' brother as Schepps' attorney.

"I don't know anything about him," said Schepps. Rubin was equally reticent.

Sandler was in Pittsburgh last night and Mr. Rubin said he would not be surprised if he appeared in Buffalo today, but he has not arrived up to a late hour this morning.

JACK ROSE FURNISHED NEWS THAT LED TO SEVERAL RAIDS

NEW YORK, Aug. 17.—Sending the arrival of Sam Schepps, the witness whom the grand jury wishes to hear before handing down indictments in the Rosenthal murder case, the district attorney's office is centering its attention on police graft from disorderly houses.

It developed yesterday that the raid Thursday night upon 18 of these resorts in Inspector Lahey's district was the result of a tip furnished by Jack Rose, whose confession resulted in the indictment of Police Lieut. Becker on the charge of instigating the Rosenthal murder.

Jack Sullivan, one of the Rosenthal prisoners, was, according to the information given by Rose, a collector of graft from these houses, which were 18 of 32 declared to be operated by the "Vice Trust."

Although the surface result of the raids was the holding of only four alleged women proprietors on $1000 bail each, Asst. Dist. Atty. Smith says he has traced the graft collected to police inspectors. The payments have amounted, Mr. Smith said, to about $2500 a month, or on the basis of $100 a month for 25 houses running steadily.

Graft is going to the police also from other similar houses, Mr. Smith said, one controlled by an East Side gang leader whose name has been mentioned in the Rosenthal case. Mr. Smith also has the name of a woman, the wife of one of the prisoners held for the Rosenthal murder, who he says has been the collector of this sort of graft by Becker.

According to information obtained by agents of the Society for the Prevention of Crime, the "trust" raided last night, known as the "Big Five" nets annual profits of $50,000 over its graft payments. The graft, it was said, was paid directly to the police inspectors by the "trust" itself and not by the individual houses. Each of these houses had two women managers, who were shifted every night.

While there was no fear of raids by the police, it was said, the "trust" feared the Society for the Prevention of Crime and the district attorney's office, and for this reason always kept several of its houses vacant for use in case others were closed up.

Coincident with these revelations, Police Commissioner Waldo yesterday reduced Inspector Cornelius G. Hayes to the rank of captain and suspended him pending his trial on charges that he falsely stated that Commissioner Waldo directed him not to obtain evidence against disorderly houses except by order of the commissioner, and that he failed to suppress such houses in his district, the fourth.

GENERAL INVESTIGATION INTO NEW YORK POLICE GRAFT

NEW YORK, Aug. 1.—A general investigation into police graft in all its phases is to be undertaken by the extraordinary session of the supreme court presided over by Justice Goff, who has been designated by Gov. Dix to sit in the trials of Police Lieut. Becker and others charged with the murder of the gambler, Herman Rosenthal.

News that the supreme court would conduct the grand jury inquisition with Justice Goff having full powers of compelling testimony and inflicting penalties caused a panic in the underworld today and many gamblers and others hurriedly left the city.

It has been supposed that the appointment of Justice Goff was only for the purpose of trying the Rosenthal murder cases, but it leaked out that the extraordinary session of the supreme court would begin a John Doe inquiry that would delve into the innermost relationships between the police and keepers of the gambling and disorderly houses. It is thought that a supreme court inquiry would accomplish a great deal towards clearing up the scandal.

Under John Doe proceedings Justice Goff can call gamblers and keepers of disorderly houses and force them to tell how much money was paid for police protection and to whom the money was paid.

The aldermanic inquiry, it is expected, will cooperate with the work of the supreme court.